

**CDM Regulations 2015**  
Denotes a significant hazard or difficult management procedure. Please refer drawing notes for potential hazards, contractor to plan for mitigation measures in response to hazards.  
CDM Regulations require that all projects must:  
• **Have workers to be competent and are suitably skilled for the work they carry out;**  
• **Contractors to provide appropriate supervision, instruction and information to on site workers to provide a safe working environment;**  
• **Have a written construction phase plan**

**Worcester architects** are appointed as 'Deputy Principal Designer' only, unless a written appointment has been completed for the formal appointment as 'Principal Designer'

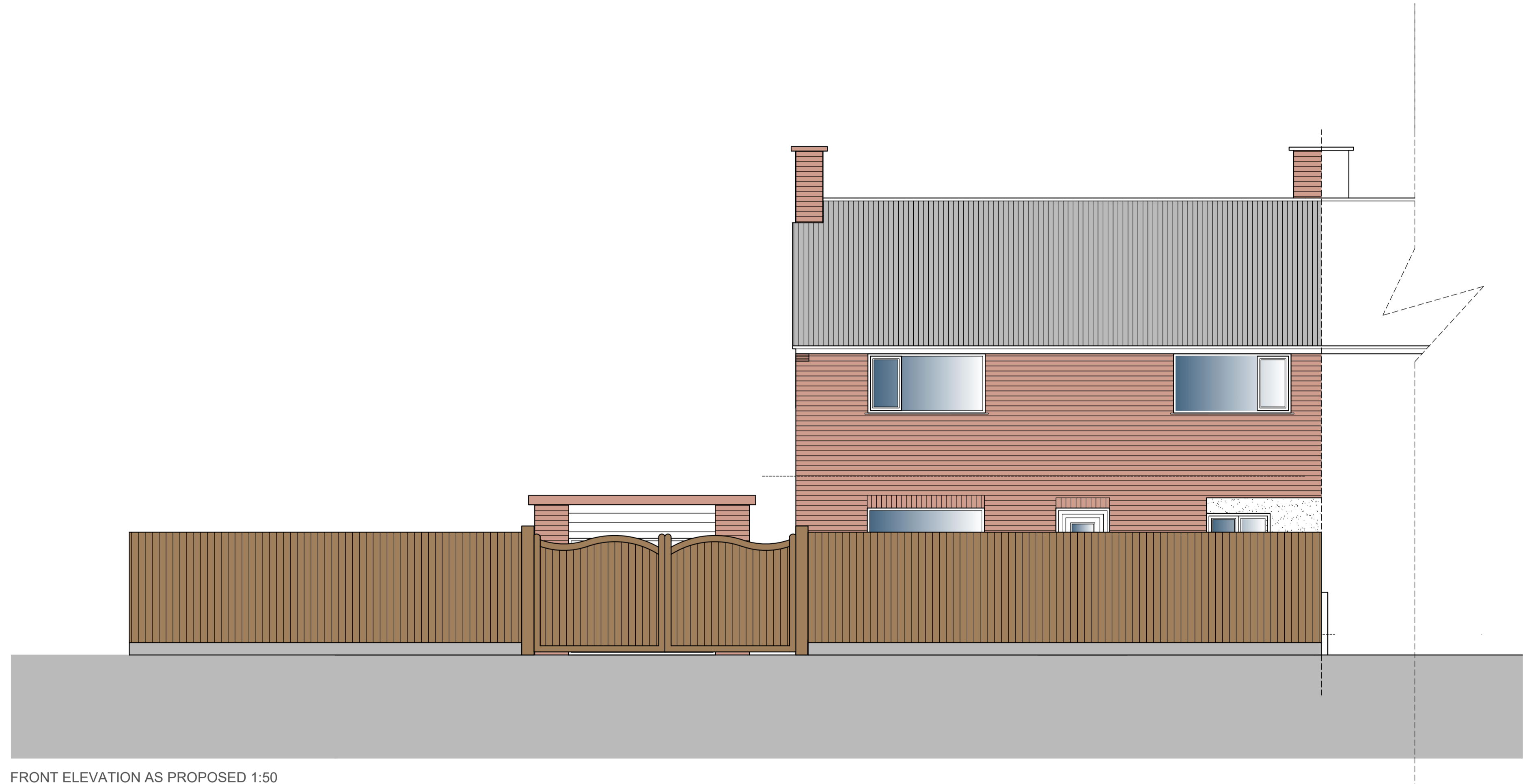

FRONT ELEVATION AS PROPOSED 1:50

Rev	Note	Date
A	Amended to client comments	22/11/23

**Worcester Architect**  
Office 20 Sadler Bridge Studios  
Sadler Gate Derby DE1 3NT  
07963780532 01332 742557  
info@worcester-architects.co.uk  
www.worcester-architects.co.uk



Project	10 Neale Bank, Chesterfield		
Drawing Title	New front boundary as proposed		
Scale	1:50		
Sheet A1	Drawn By MS	Checked By -	
Date	Job No.	Drawing No.	Rev
Dec'23	082 2023	008	

Planning application