

**CDM Regulations 2015**

- Denotes a significant hazard or difficult management procedure. Please refer to drawing notes for potential hazards. Main contractor to plan for mitigation measures in response to hazards.
- CDM Regulations require that all projects are to:
- Have workers to be competent and are suitably skilled for the work they carry out;
  - Contractors to provide appropriate supervision, instruction and information to all on site workers to provide a safe working environment;
  - Have a written construction phase plan.

Worcester architects are appointed as 'Designer only, unless a written appointment has been completed for the formal appointment as 'Principal Designer'

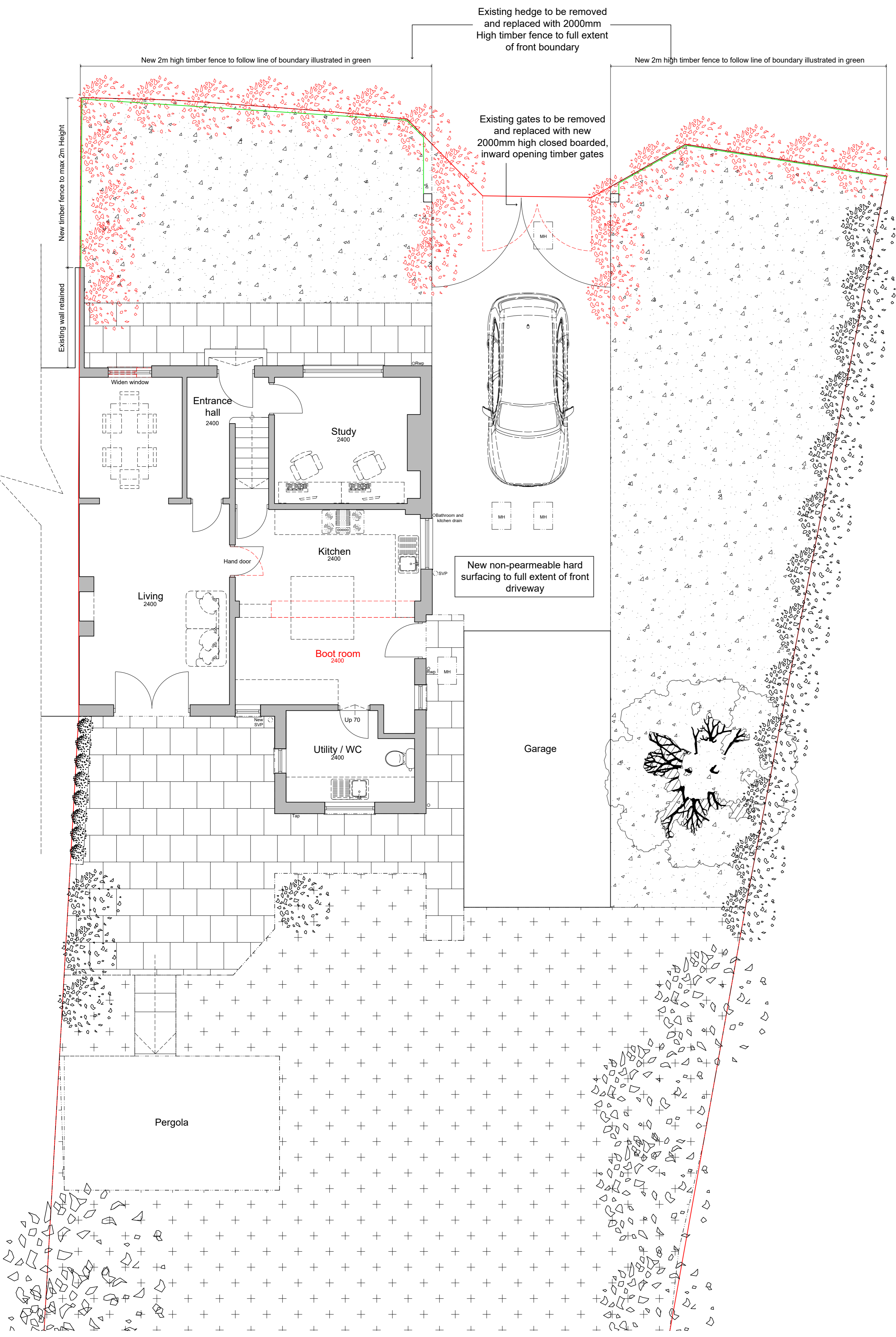

GROUND FLOOR PLAN AS PROPOSED 1:50

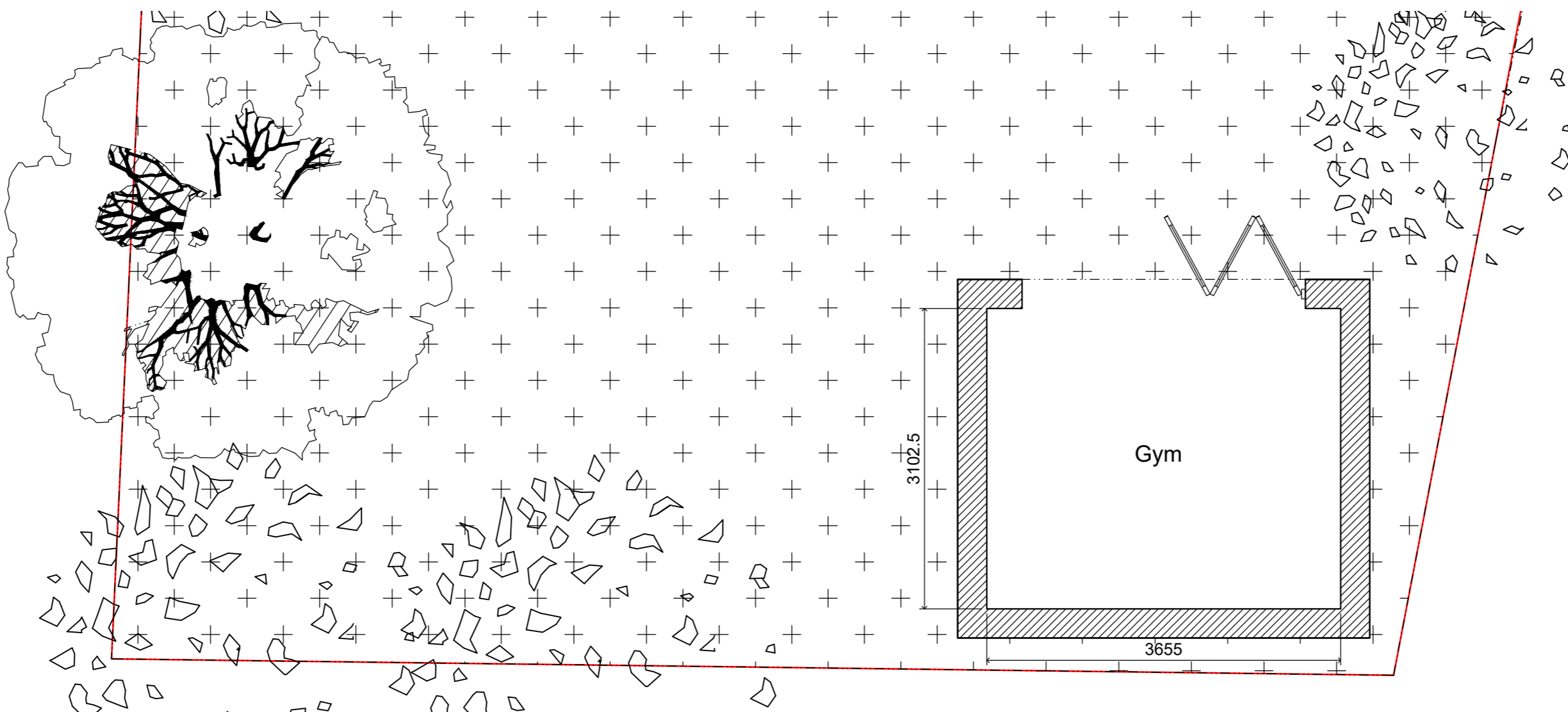

PROPOSED OUTBUILDING FLOOR PLAN 1:50

# Planning application

Rev	Note	Date
B	Fence position altered	29.01.24
A	Amended to client comments	22.01.24

**Worcester Architects**  
Office 20 Sadler Bridge Studios  
Sadler Gate Derby DE1 3NT  
07963780532 01332 742557  
info@worcester-architects.co.uk  
www.worcester-architects.co.uk



Project **10 Neale Bank, Chesterfield**

Drawing Title **Ground floor plan as proposed**  
Scale 1:50  
Sheet A1 Drawn By MS Checked By -

Date	Job No.	Drawing No.	Revision
Dec '23	082 2023	004	B