

CDM Regulations 2015

 Denotes a significant hazard or difficult management procedure. Please refer to drawing notes for potential hazards. Main contractor to plan for mitigation measures in response to hazards.

CDM Regulations require that all projects are to:

- Have workers to be competent and are suitably skilled for the work they carry out;
- Contractors to provide appropriate supervision, instruction and information to all on site workers to provide a safe working environment;
- Have a written construction phase plan.

Worcester architects are appointed as 'Designer only, unless a written appointment has been completed for the formal appointment as 'Principal Designer'

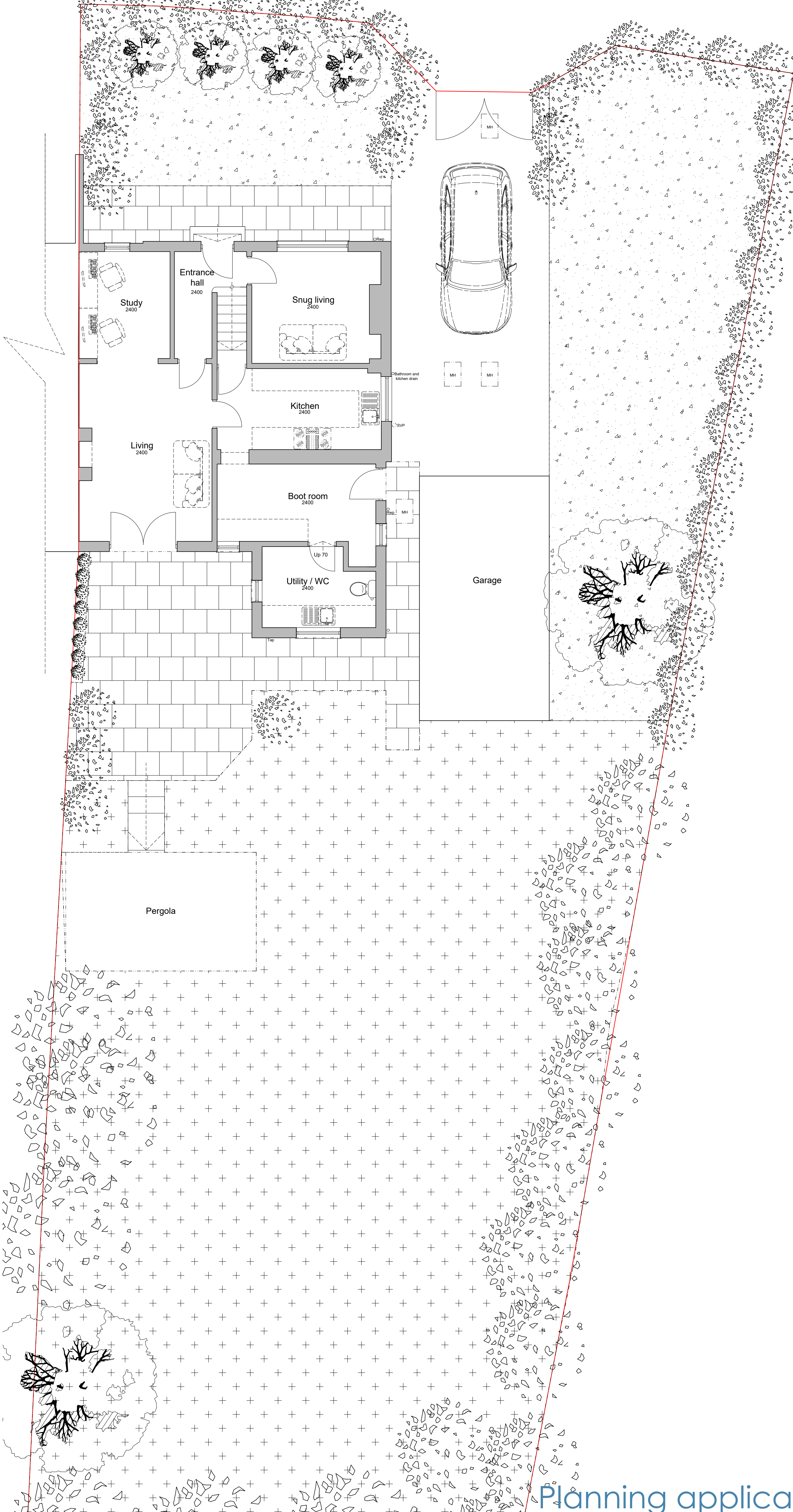

Rev	Updated to planners comments	19.12.23
Rev	Note	Date

Worcester Architects
Office 20 Sadler Bridge Studios
Sadler Gate Derby DE1 3NT
07963780532 01332 742557
info@worcester-architects.co.uk
www.worcester-architects.co.uk



Project **10 Neale Bank, Chesterfield**

Drawing Title **Ground floor plan as existing**
Scale 1:50
Sheet A1 Drawn By MS Checked By -

Date	Job No.	Drawing No.	Revision
Dec '23	082 2023	002	-

Planning application