

CDM Regulations 2015
 Denotes a significant hazard or difficult management procedure. Please refer to drawing notes for potential hazards. Main contractor to plan for mitigation measures in response to hazards.
 CDM Regulations require that all projects are to:
 • Have workers to be competent and are suitably skilled for the work they carry out;
 • Contractors to provide appropriate supervision, instruction and information to all on site workers to provide a safe working environment;
 • Have a written construction phase plan.

Worcester architects are appointed as 'Designer only, unless a written appointment has been completed for the formal appointment as 'Principal Designer'



FRONT ELEVATION AS PROPOSED 1:50



REAR ELEVATION AS PROPOSED 1:50

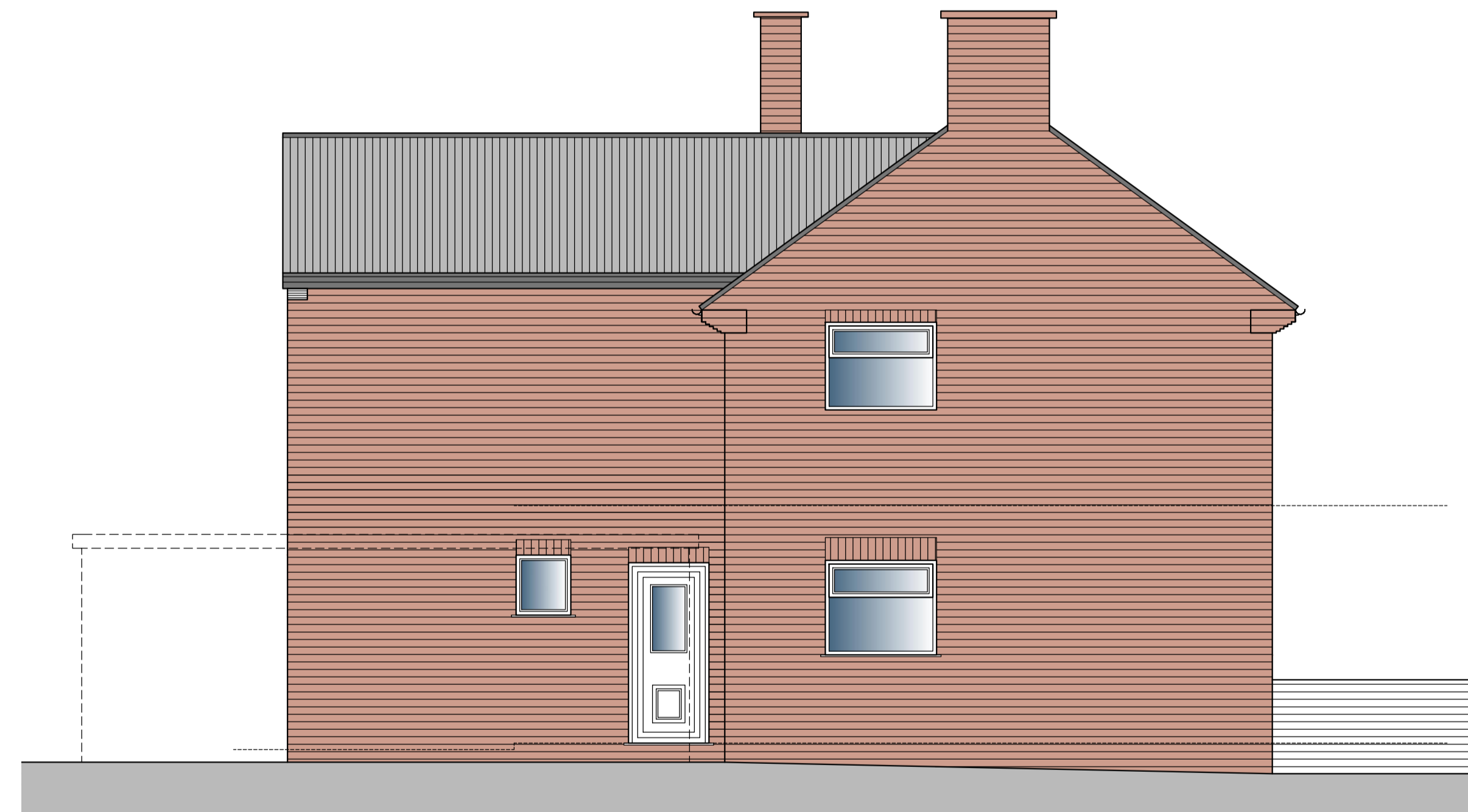

SIDE ELEVATION AS PROPOSED 1:50

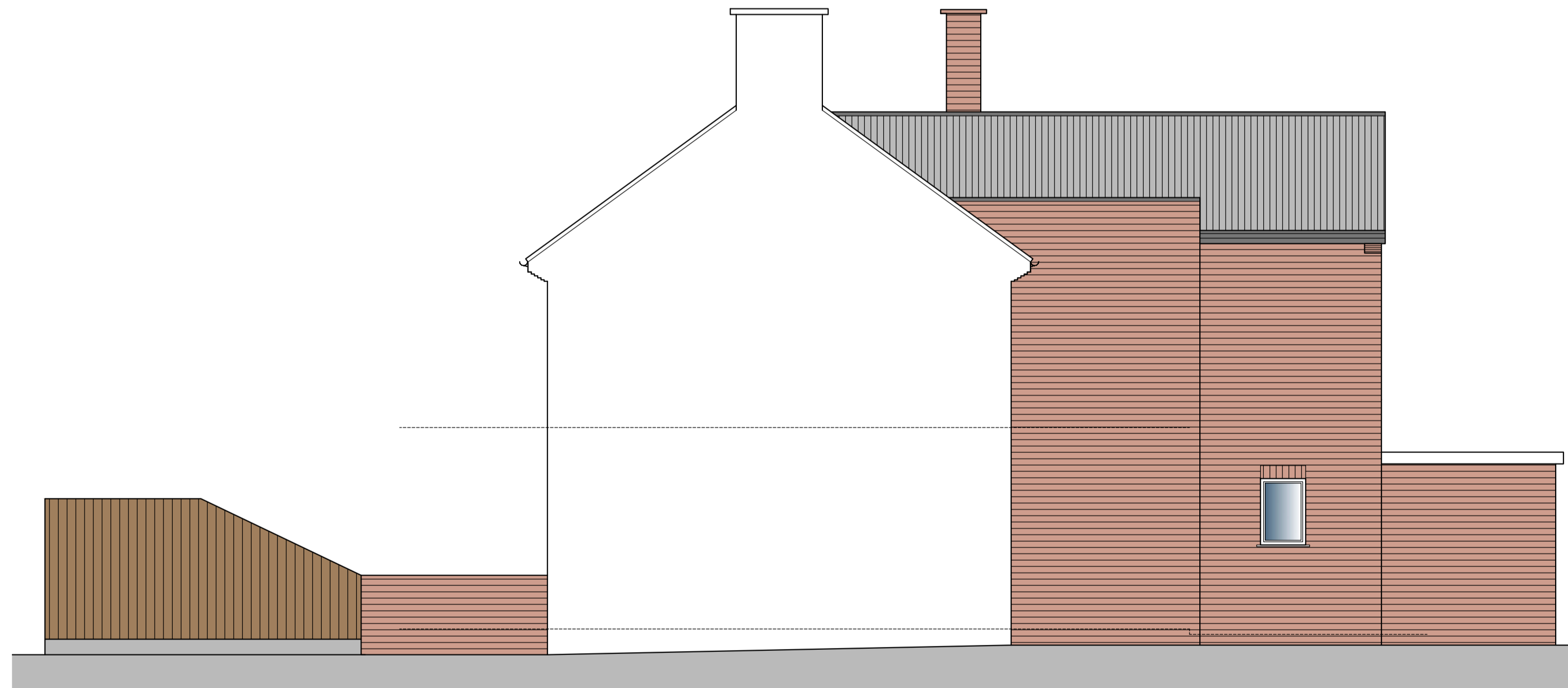

SECTIONAL SIDE ELEVATION AS PROPOSED 1;50

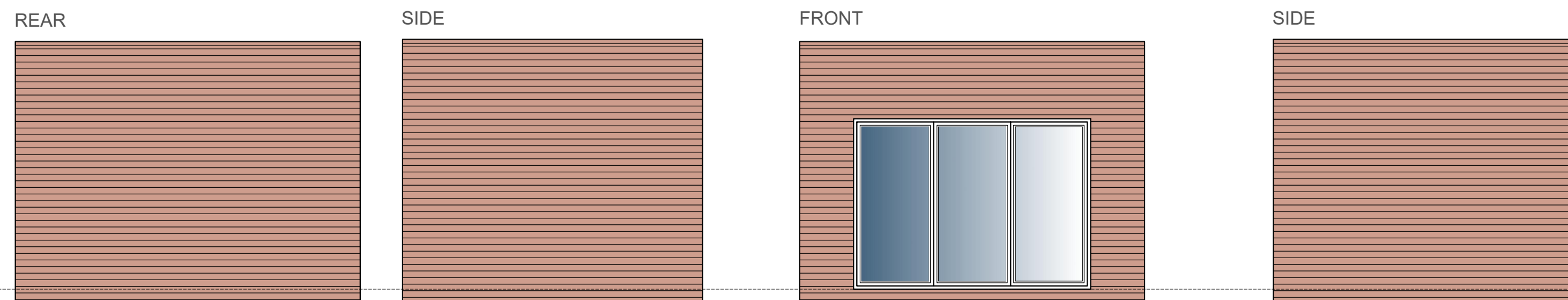

OUTBUILDING ELEVATIONS AS PROPOSED 1;50

B	Updated to planners comments	22.01.24
A	Updated to planners comments	19.12.23
Rev	Note	Date

Worcester Architects
 Office 20 Sadler Bridge Studios
 Sadler Gate Derby DE1 3NT
 07963780532 01332 742557
 info@worcester-architects.co.uk
 www.worcester-architects.co.uk



Project	10 Neale Bank, Chesterfield		
Drawing Title	Elevations as proposed		
Scale	1:50		
Sheet A1	Drawn By MS	Checked By -	
Date	Job No.	Drawing No.	Revision
Dec'23	082 2023	006	B

Planning application