

NOTES:

Dimensions to be checked on site before commencing work. Any discrepancies shall be reported to the architect immediately.

Do not scale from these drawings except for planning purposes. Use figured dimensions only.

Where applicable this drawing is to be read in conjunction with other consultants' drawings.

This drawing is the copyright of Harrington Design Architects Ltd.

KEY TO MATERIALS

- ① WALLS  
FRAMING BRICKWORK TO MATCH EXISTING
- ② WALLS  
RENDER COLOUR WHITE TO MATCH EXISTING
- ③ WALLS  
TIMBER CLADDING STAINED BLACK
- ④ FLAT ROOF  
GREY SINGLE PLY MEMBRANE
- ⑤ PITCHED ROOF  
FLAN CLAY TILES COLOUR RED TO MATCH EXISTING
- ⑥ BI-FOLD WINDOWS AND DOOR  
FPC ALUMINIUM DARK GREY
- ⑦ CORNING  
FPC ALUMINIUM DARK GREY
- ⑧ FASCIAS AND BARGEBOARDS  
STAINED TIMBER COLOUR BLACK
- ⑨ NEW ROOF LIGHTS
- ⑩ RAINWATER GOODS  
UPVC COLOUR BLACK
- ⑪ FRONT DOOR  
PAINTED TIMBER FRONT DOOR WITH OBSCURE  
GLAZED SHELLIGHT

REAR ELEVATION (WEST) AS PROPOSED

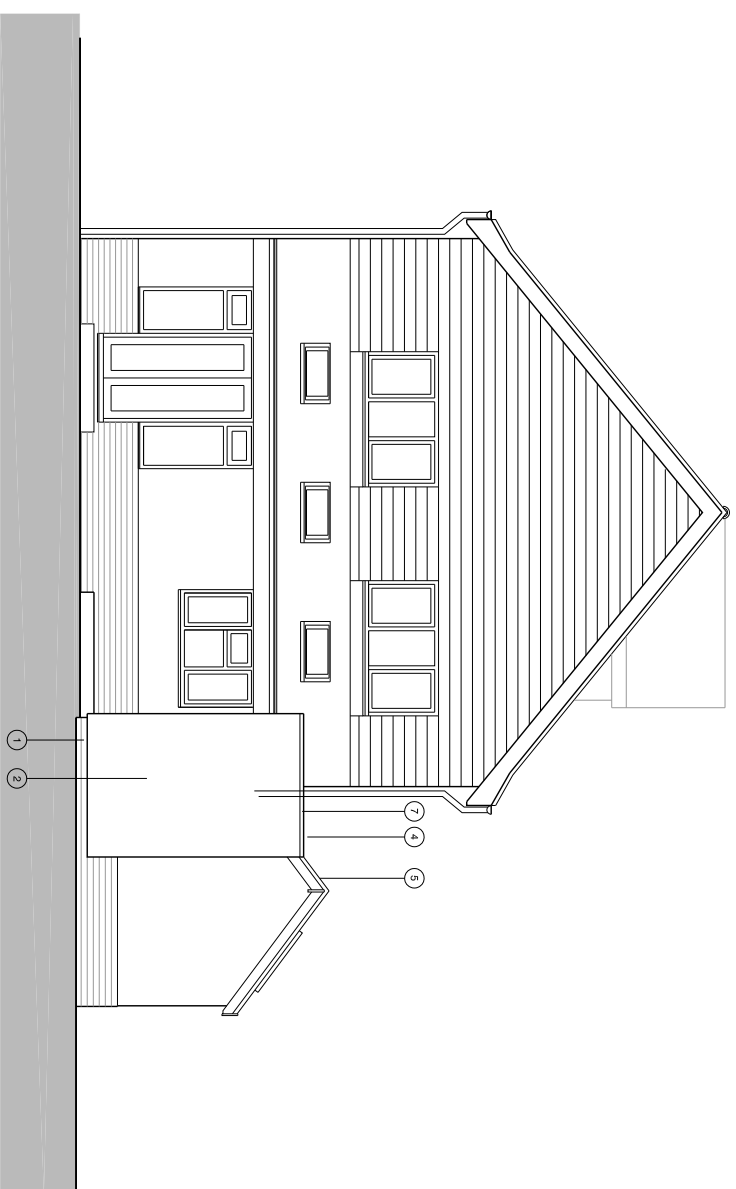

SIDE ELEVATION (NORTH) AS PROPOSED

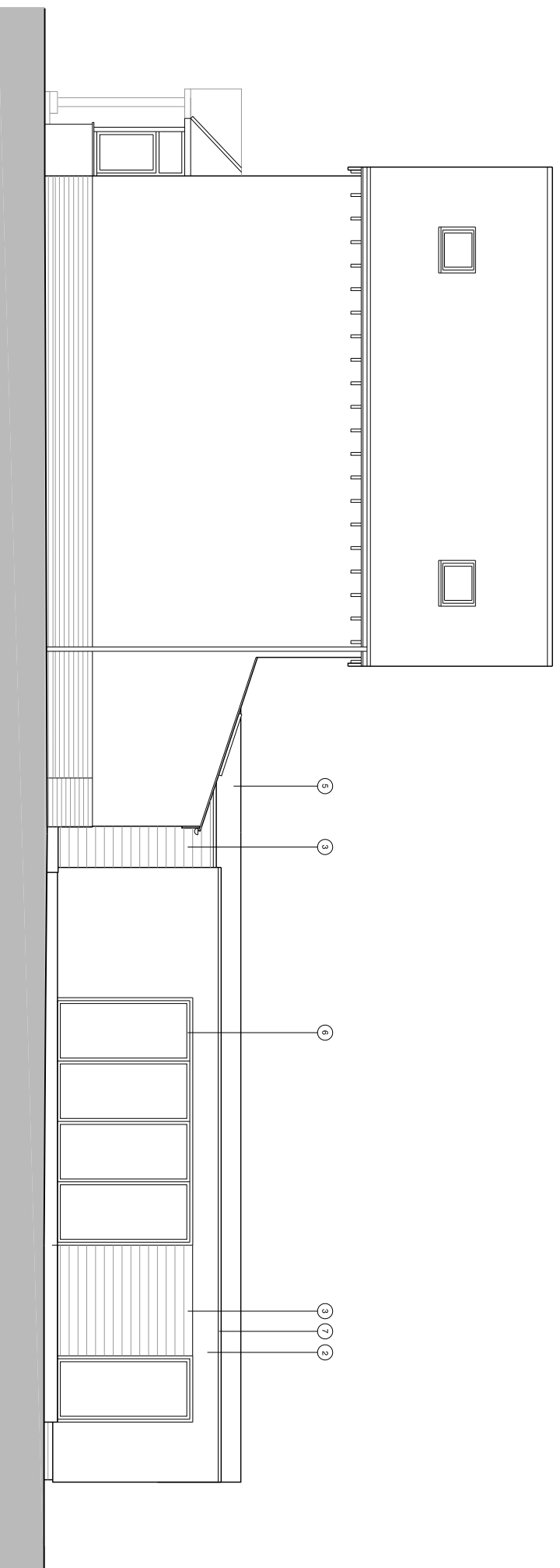

Rev	Date	Amendment

Harrington Design Architects  
St John's House  
St John's Street  
Chichester  
West Sussex  
PO19 1UU

Tel: 01243 574600  
Info@harringtondesign.co.uk



For  
**MR KARIM & MS READER**

Project  
**EXTENSION & REFURBISHMENT  
208 WHYKE ROAD  
CHICHESTER  
PO19 7AQ**

Title  
**ELEVATIONS  
AS PROPOSED  
SHEET 2 OF 2**

Date	Drawn	Scale	Checked
OCT 23	SR	1:100 @ A3	
Job Number	Prefix	Drawing Number	Revision
23003	P	104.2	