

NOTES:

Dimensions to be checked on site before commencing work. Any discrepancies shall be reported to the architect immediately.

Do not scale from these drawings except for planning purposes. Use figured dimensions only.

Where applicable this drawing is to be read in conjunction with other consultants' drawings.

This drawing is the copyright of Harrington Design Architects Ltd.

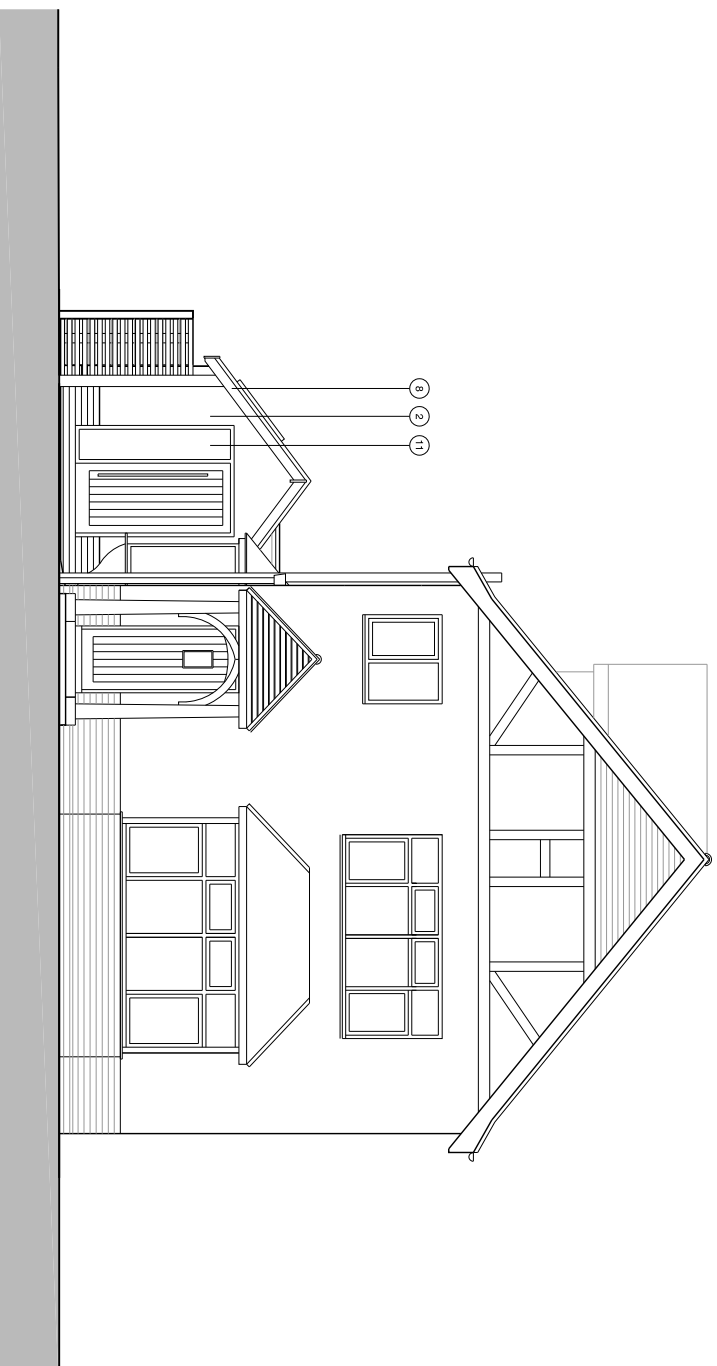

FRONT ELEVATION (EAST) AS PROPOSED

- KEY TO MATERIALS**
- ① WALLS BRICKWORK TO MATCH EXISTING
 - ② WALLS RENDER COLOUR WHITE TO MATCH EXISTING
 - ③ WALLS TIMBER CLADDING STAINED BLACK
 - ④ FLAT ROOF GREY SINGLE PLY MEMBRANE
 - ⑤ PITCHED ROOF DARK GRAY TILES COLOUR RED TO MATCH EXISTING
 - ⑥ BIFOLD WINDOWS AND DOOR PFC ALUMINIUM DARK GREY
 - ⑦ COPING PFC ALUMINIUM DARK GREY
 - ⑧ FASCIAS AND BARGEBOARDS STAINED TIMBER COLOUR BLACK
 - ⑨ NEW ROOF LIGHTS
 - ⑩ RAINWATER GOODS UPVC COLOUR BLACK
 - ⑪ FRONT DOOR PAINTED TIMBER FRONT DOOR WITH OBSCURE GLAZED SHELLEIGH

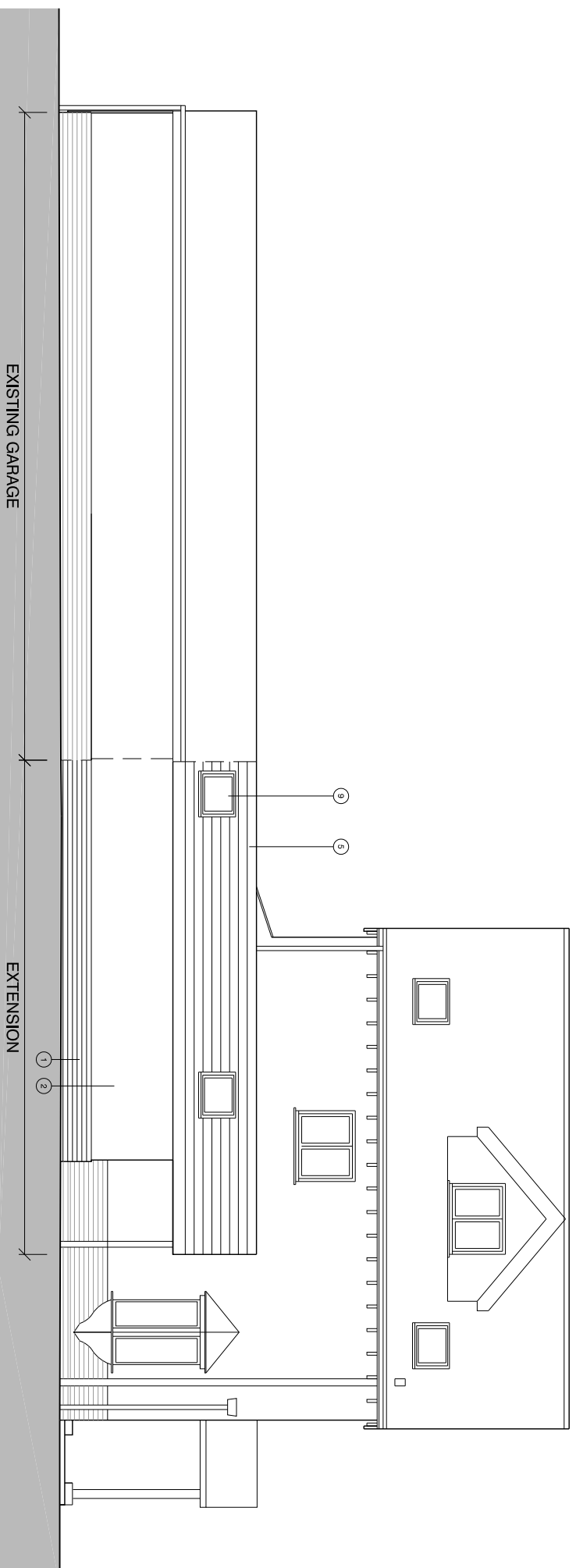

SIDE ELEVATION (SOUTH) AS PROPOSED



Rev	Date	Amendment
-----	------	-----------

Harrington Design Architects
St John's House
St John's Street
Chichester
West Sussex
PO19 1UU

Tel: 01243 574600
Info@harringtondesign.co.uk



For
MR KARIM & MS READER

Project
**EXTENSION & REFURBISHMENT
208 WHYKE ROAD
CHICHESTER
PO19 7AQ**

Title
**ELEVATIONS
AS PROPOSED
SHEET 1 OF 2**

Date	Drawn	Scale	Checked
OCT 23	SR	1:100 @ A3	
Job Number	Prefix	Drawing Number	Revision
23003	P	104.1	