

1. THE COPYRIGHT OF THIS DRAWING IS VESTED IN TARGET CARBON MANAGEMENT AND IT MAY NOT BE REPRODUCED IN WHOLE OR PART OR USED FOR THE MANUFACTURE OF ANY ARTICLE WITHOUT THE EXPRESS PERMISSION OF THE COPYRIGHT HOLDERS.

2. WORK TO FIGURED DIMENSIONS ONLY. SITE DIMENSIONS TO BE CHECKED

3. THIS DRAWING IS TO BE READ IN CONJUNCTION WITH ALL RELEVANT ARCHITECTS, SERVICE ENGINEER'S AND TARGET CARBON MANAGEMENT DRAWINGS AND SPECIFICATIONS.

Dilapidated Farm Dwelling / Horse Stable
Existing single story farm dwelling is currently used as a horse stable.

Historically, the building acted as domestic dwelling for land workers.

Clay Tiled Roof Finish

Solid Masonry Wall with rendered finish
Rendered finish failing

Fenestration and Doors
missing

Loose poured Concrete forms ramped threshold

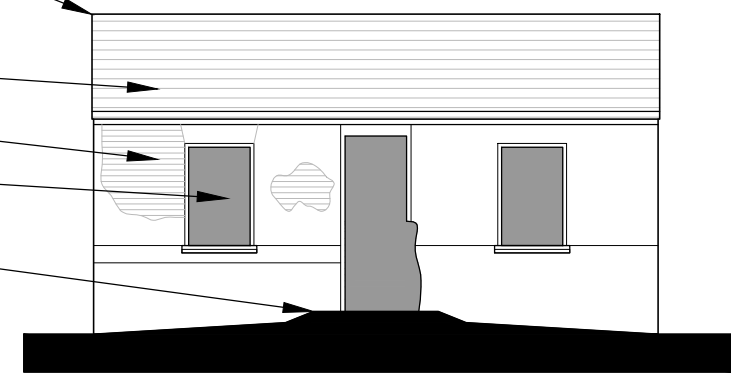

South Elevation
1:100



East Elevation
1:100

Overgrown vegetation masks over 30% of structures elevation

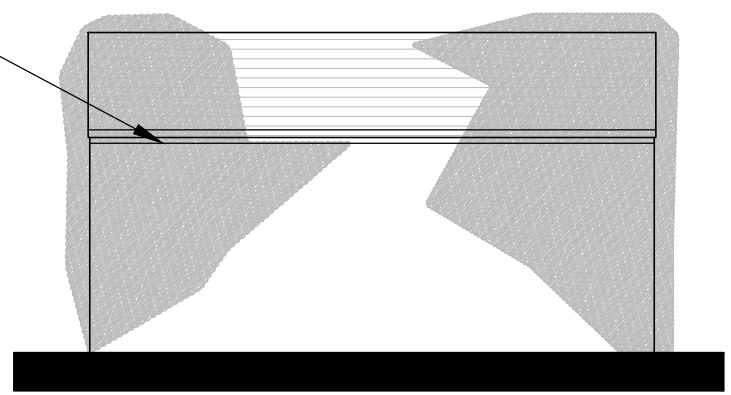

North Elevation
1:100

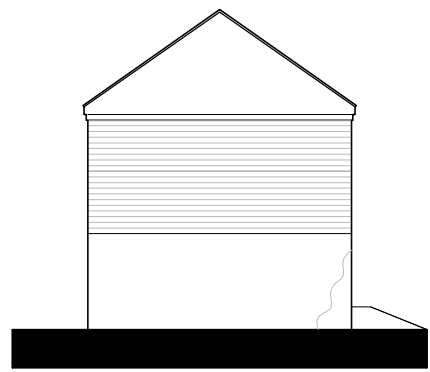

West Elevation
1:100

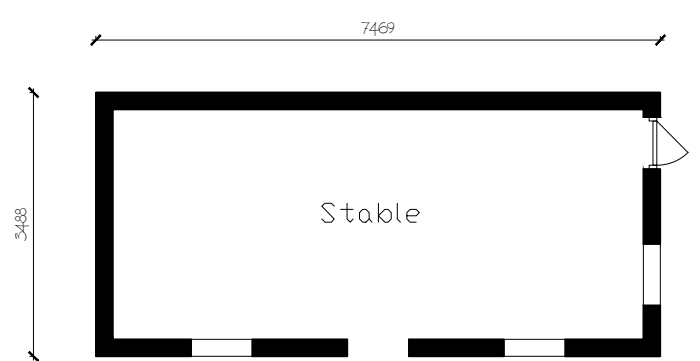
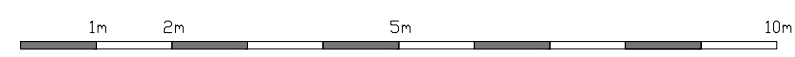

Existing Plan
1:100

REV:	DESCRIPTION:	BY:	DATE:
STATUS:	Construction		

Target Carbon Management
info@targetc.co.uk
www.TargetCarbonManagement.co.uk

CLIENT:	Ms Lee
ARCHITECT:	Target Carbon Management

SITE:	An Teachin Hawley Rd, Dartford		
TITLE:	Existing Brick Stable / Structure		
SCALE:	DATE:	DRAWN:	CHECKED:
1/100@A3	04.03.21	WRJ	//
PROJECT NO:	DRAWING NO:	REVISION:	
2118	P_104	/	