

THIS DRAWING IS COPYRIGHT AND MUST NOT BE REISSUED, LOANED OR COPIED WITHOUT THE WRITTEN CONSENT. ALL DIMENSIONS MUST BE CHECKED ON SITE BEFORE PROCEEDING AND ANY DISCREPANCIES NOTIFIED IMMEDIATELY.

ALL DRAWINGS TO BE READ IN CONJUNCTION WITH CONSULTANT STRUCTURAL ENGINEERS, MECHANICAL & ELECTRICAL CONSULTANTS, ACOUSTIC ENGINEERS, ENERGY CONSULTANTS, ETC. DESIGN CAL SHEETS, SPECIFICATIONS AND DRAWINGS PLUS ANY ACCOMPANYING PRODUCT LITERATURE, ACCREDITED DETAILS, ETC.

0 10
A1 SHEET
SHEET SIZE CHECK: WHEN PRINTED TO THE CORRECT SIZE THIS LINE SHOULD BE 10cm LONG (A1 SIZE DRAWING)

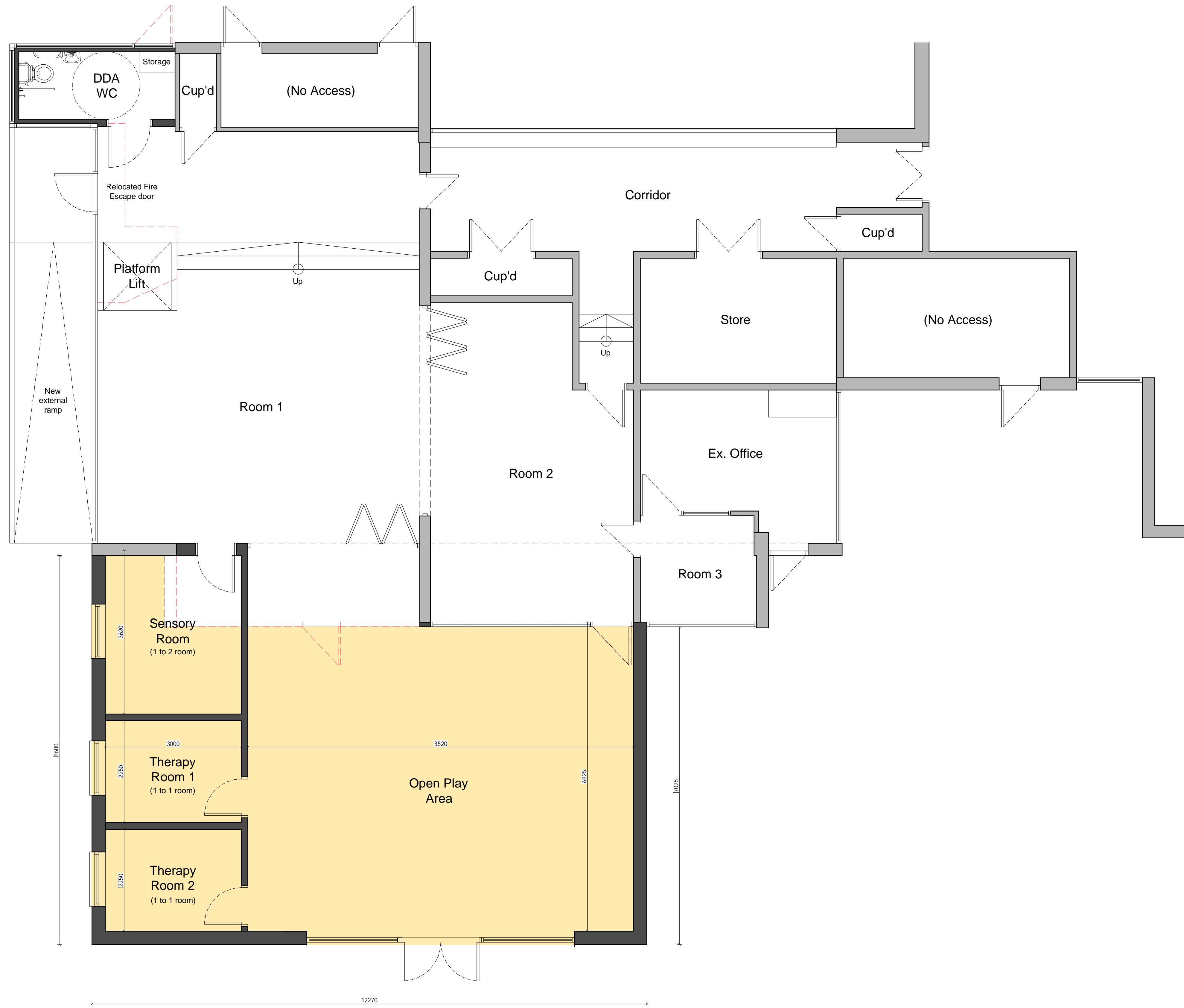

Proposed Ground Floor Plan @ 1:50

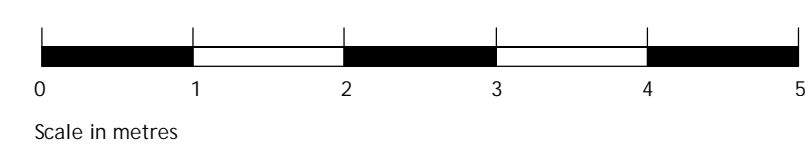

Rev	Amendment	Date
-----	-----------	------

PLANNING

Client

Stone St Mary's C of E Primary School

Project

Hayes Road
Stone
Dartford, DA9 9EF

Title

Proposed Ground Floor Plan

Dwg. no.	1474-PL-003	Rev.
----------	-------------	------

Scale:	1:50 @ A1	Drawn:	KJL	Date:	Jan 2024
--------	-----------	--------	-----	-------	----------



Academy Estate Consultants
 Academy Estate Consultants
 3 Carvers Farm, Duntton Rd
 Billericay, Essex, CM12 9TY
 T 01268 219480
 E info@academyestate.co.uk
 www.academyestate.co.uk