

THIS DRAWING IS COPYRIGHT AND MUST NOT BE REISSUED, LOANED OR COPIED WITHOUT THE WRITTEN CONSENT. ALL DIMENSIONS MUST BE CHECKED ON SITE BEFORE PROCEEDING AND ANY DISCREPANCIES NOTIFIED IMMEDIATELY.

ALL DRAWINGS TO BE READ IN CONJUNCTION WITH CONSULTANT STRUCTURAL ENGINEERS, MECHANICAL & ELECTRICAL CONSULTANTS, ACOUSTIC ENGINEERS, ENERGY CONSULTANTS, ETC. DESIGN CAL. SHEETS, SPECIFICATIONS AND DRAWINGS PLUS ANY ACCOMPANYING PRODUCT LITERATURE, ACCREDITED DETAILS, ETC.

0 1 2 3 4 5 10  
A1 SHEET

SHEET SIZE CHECK. WHEN PRINTED TO THE CORRECT SIZE THIS LINE SHOULD BE 10cm LONG (A1 SIZE DRAWING)

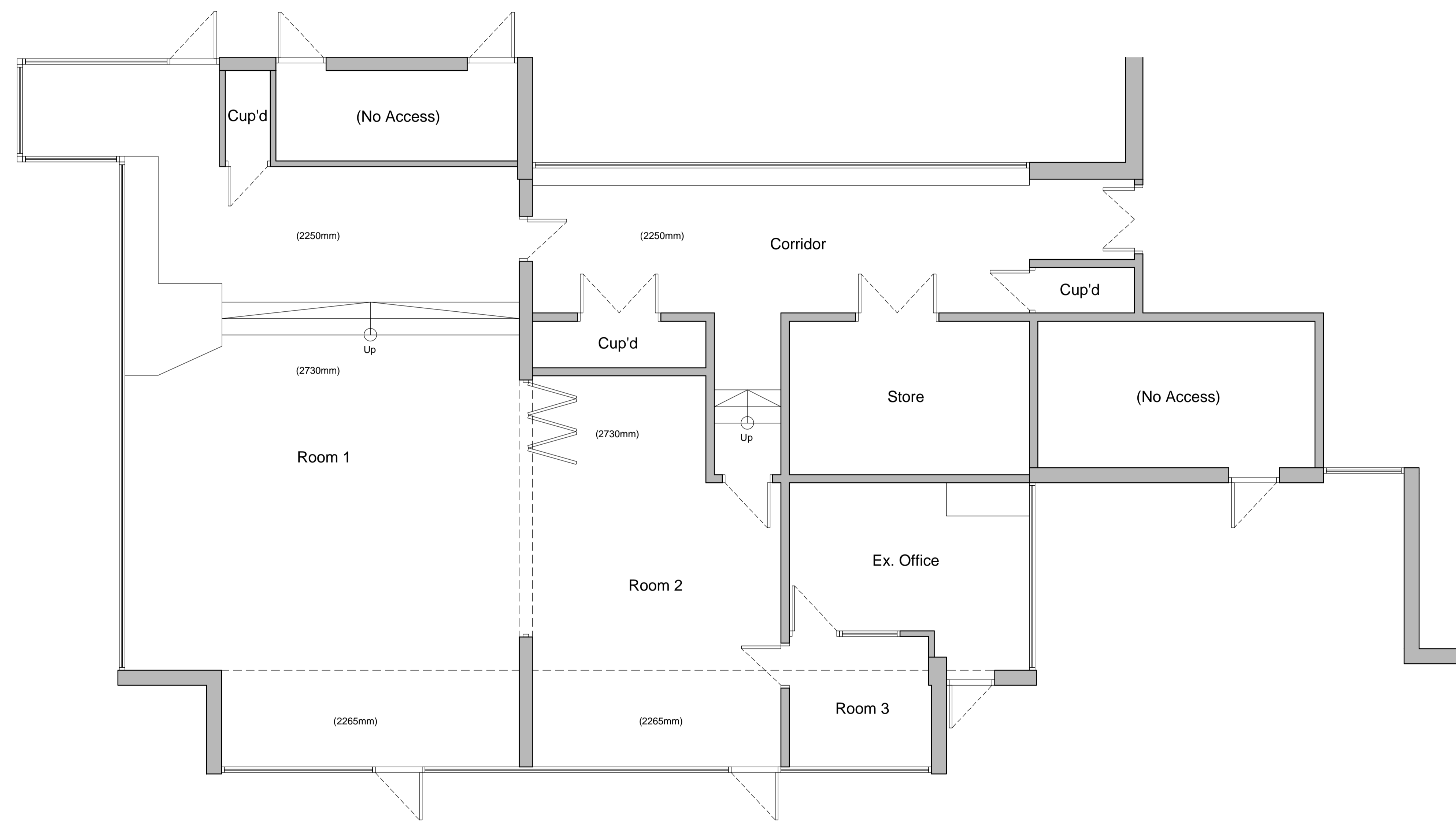

Existing Ground Floor Plan @ 1:50

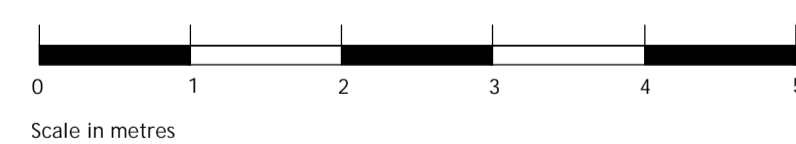

Rev	Amendment	Date
-----	-----------	------

**PLANNING**

Client

Stone St Mary's C of E Primary School

Project

Hayes Road  
Stone  
Dartford, DA9 9EF

Title

Existing Ground Floor Plan

Dwg. no. 1474-PL-002 Rev.

Scale: 1:50 @ A1 Drawn: KJL Date: Jan 2024



Academy Estate Consultants  
3 Carvers Farm, Duntton Rd  
Billericay, Essex, CM12 9TY  
T 01268 219480  
E info@academyestate.co.uk  
www.academyestate.co.uk