

**Key:**

Proposed Buildings Separation Line - - - -

Proposed Wall [Grey Box]

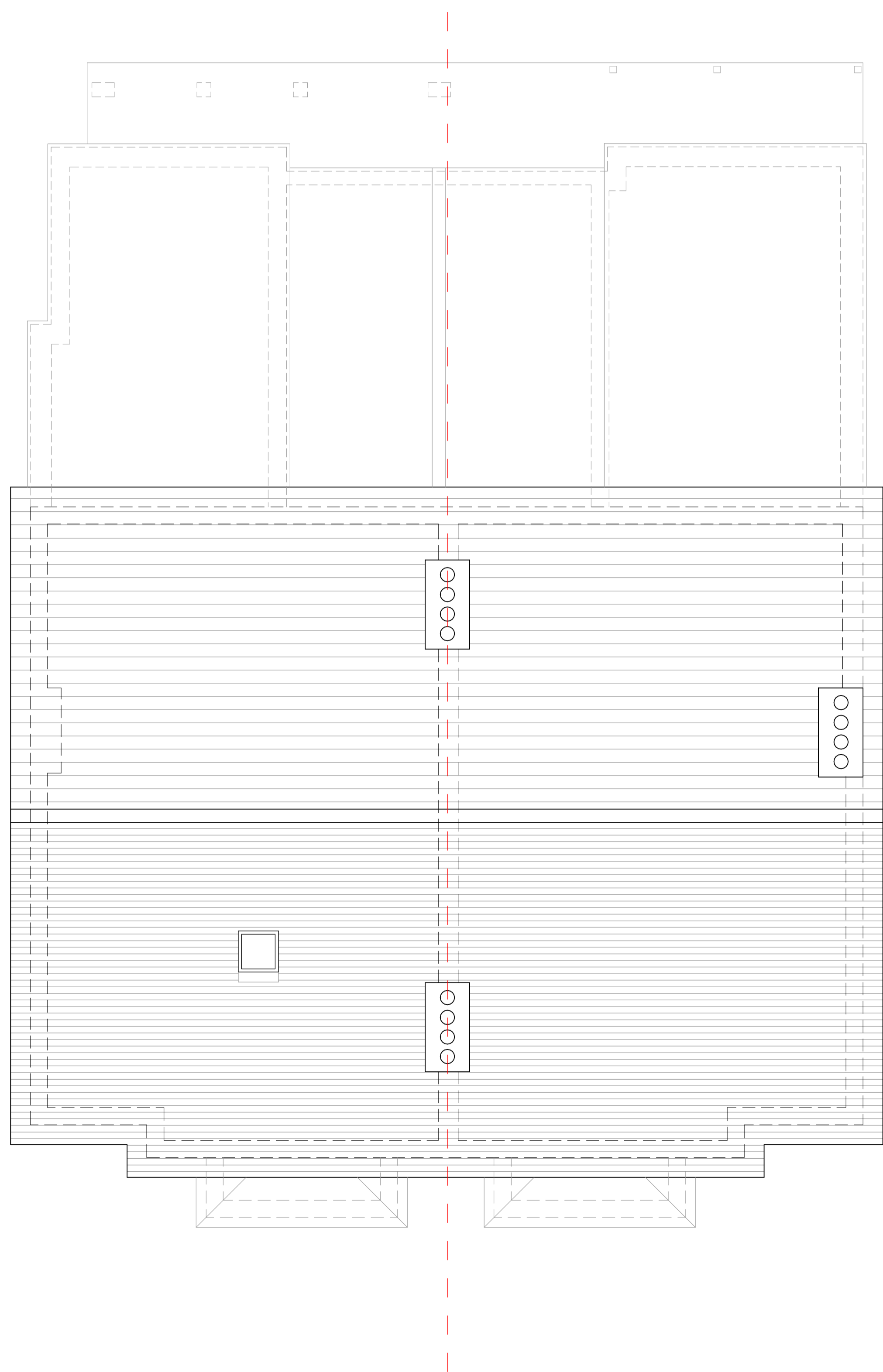
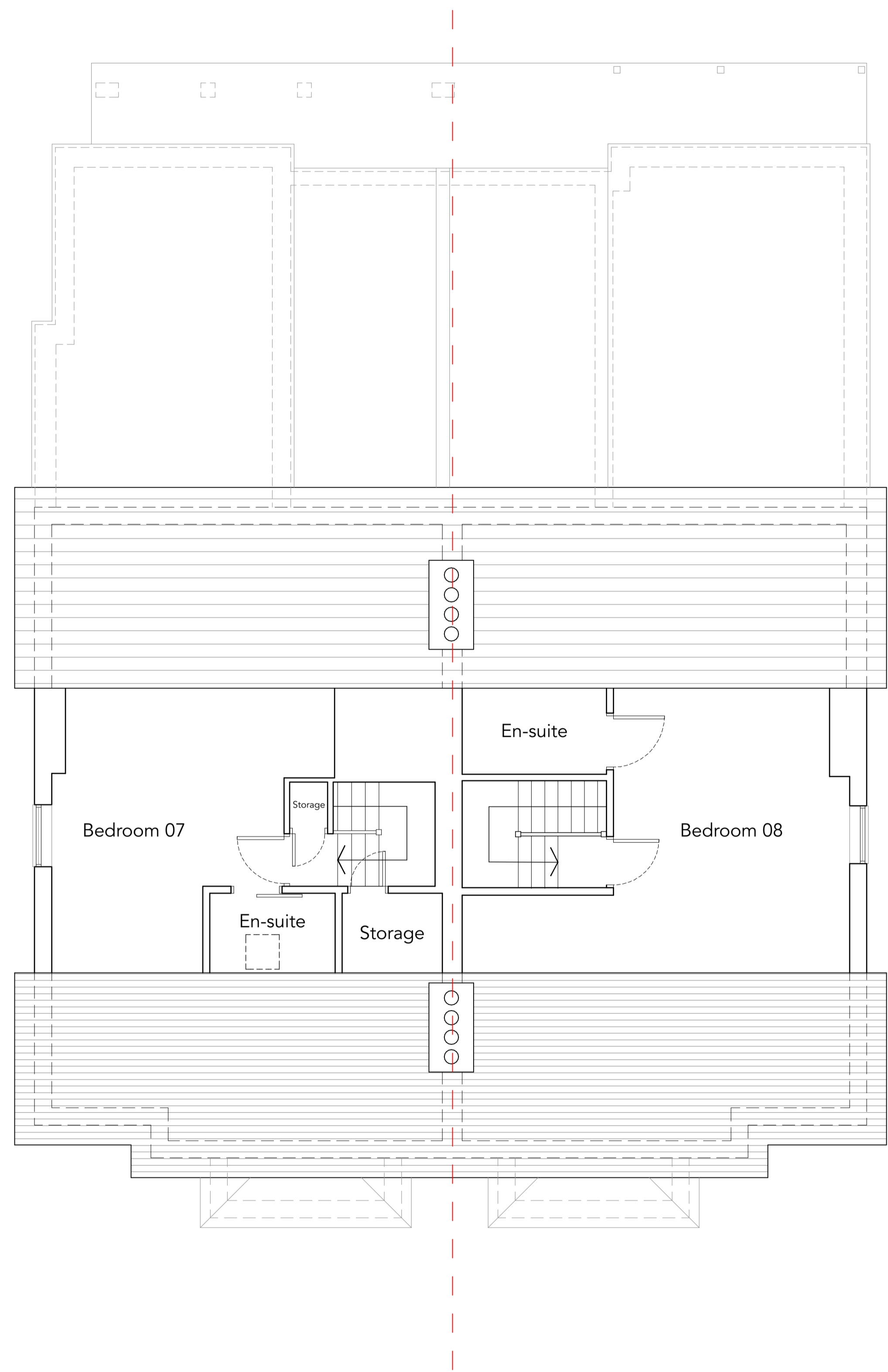

**C.L.K Studios**  
ARCHITECTURE SERVICES

**Client:**  
Mr Anastasis Michael

**Address :**  
239 Folkestone Rd, Dover, CT17 9LL

**Scale:** 1:50  
**Page:** A1

**Drawing Name:**  
Proposed Third Floor & Roof Plans

**Drawing No.**  
0106

