

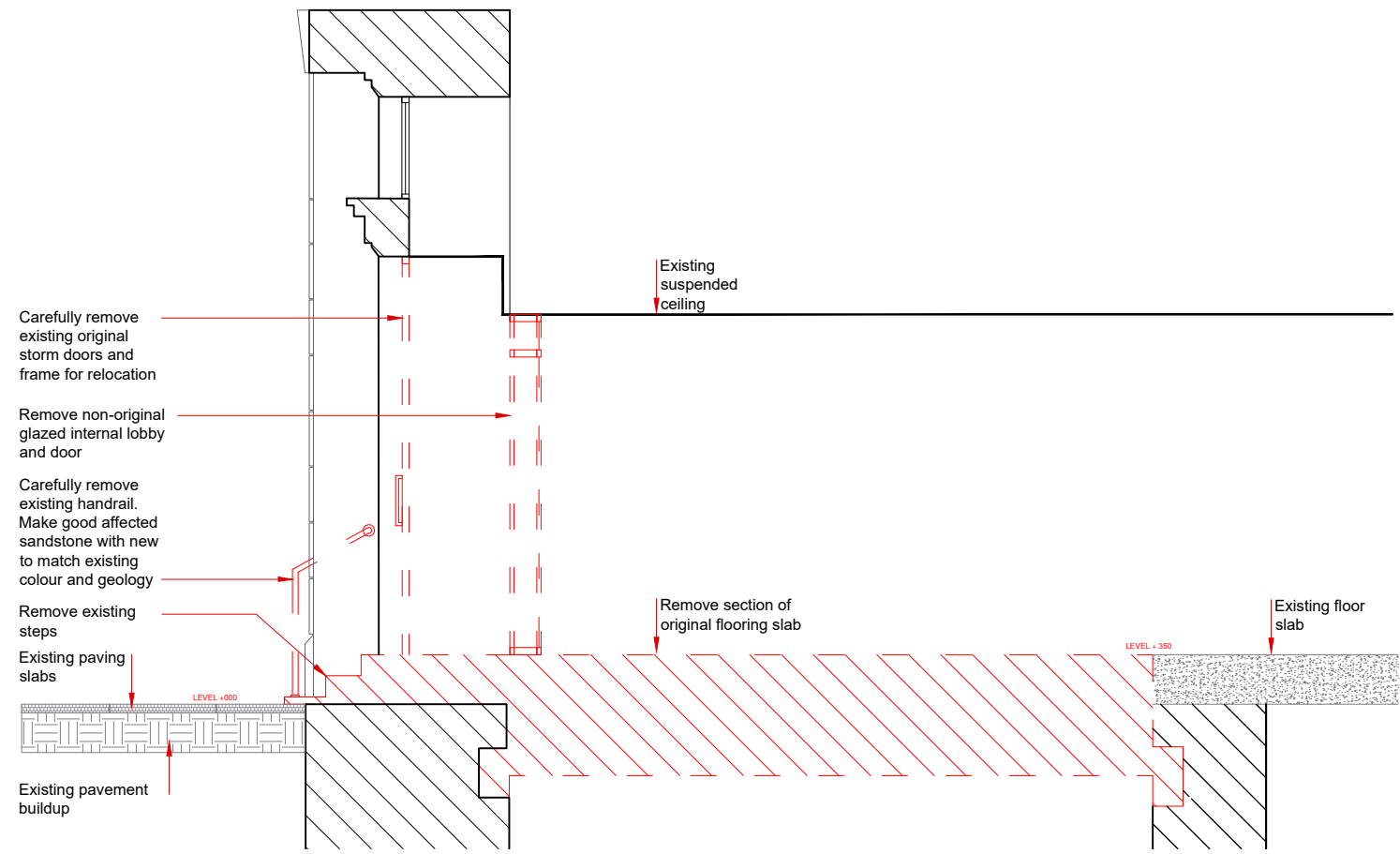

Architecture

Lewis & Hickey Ltd
1 St. Bernard's Row
Edinburgh, EH4 1HW
0131 343 6222
edinburgh@lewis-hickey.com

Edinburgh | Guildford | London | Manchester | Nottingham



**SECTION - EXISTING ENTRANCE AREA,
SCALE 1:50 @ A3**

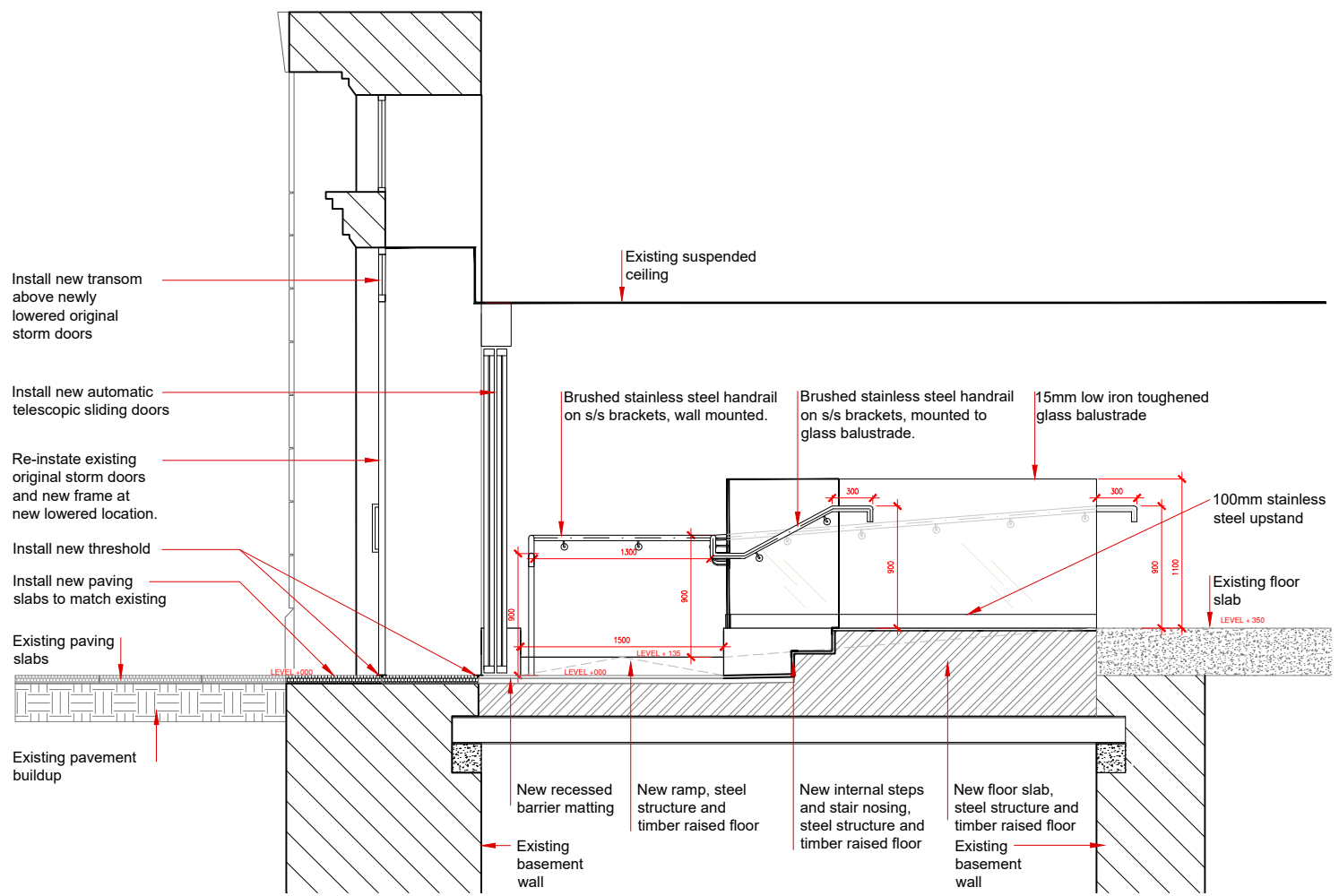

**SECTION - PROPOSED ENTRANCE AREA,
SCALE 1:50 @ A3**

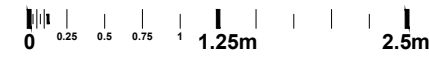
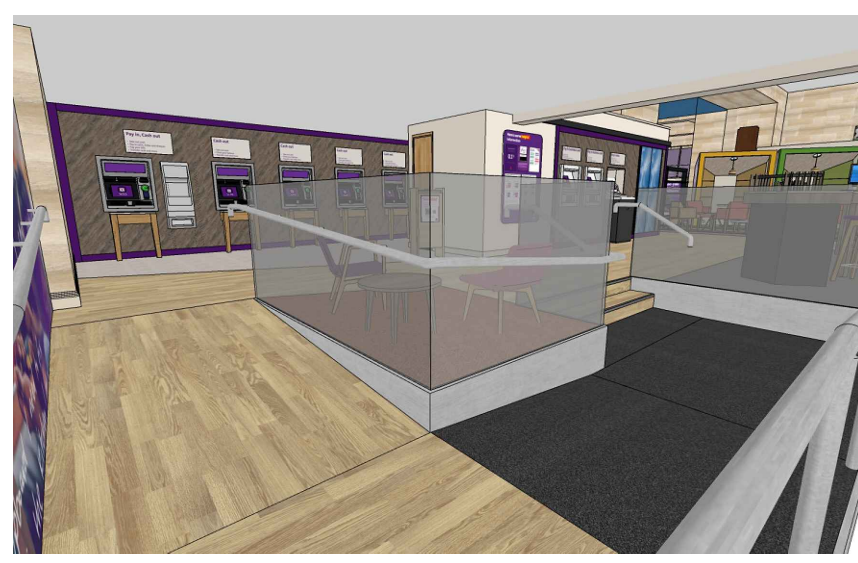
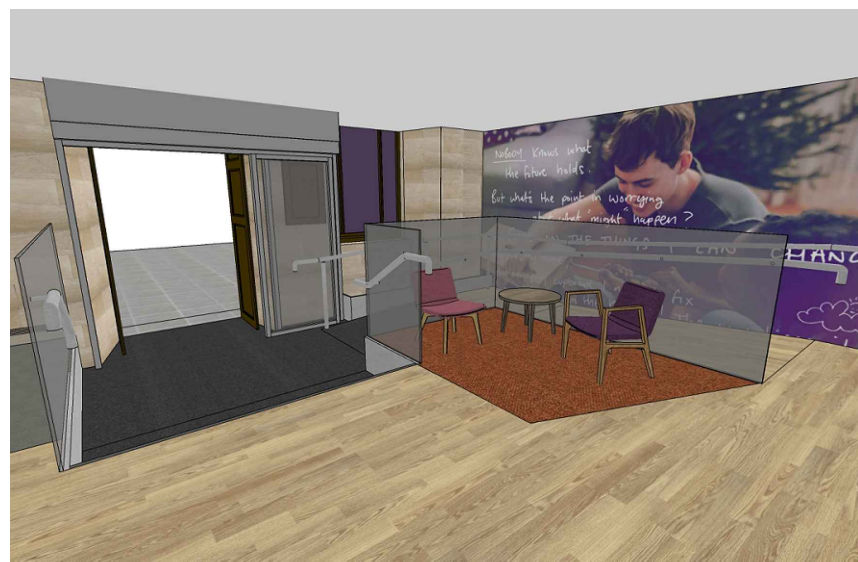
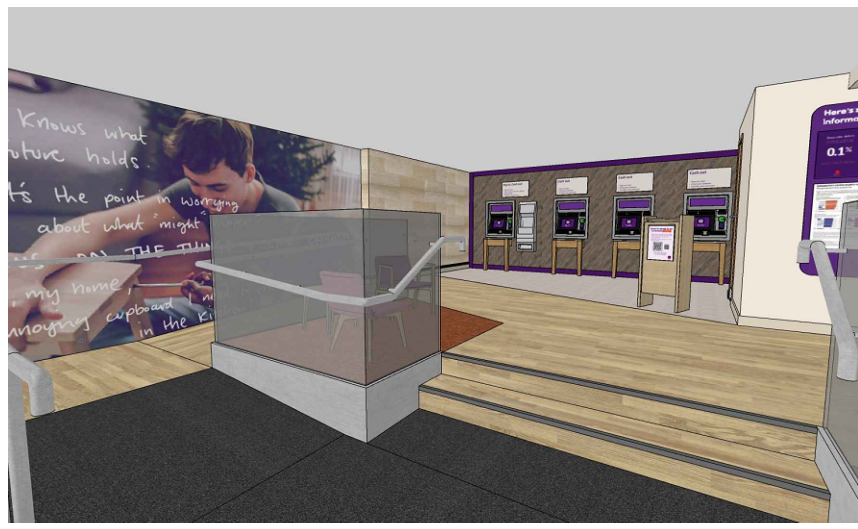

A 30/10/23 IMAGES UPDATED		CL 30/10/23
rev	date	description
drawn	checked	



address
**RBS GLASGOW CITY BRANCH
10 GORDON STREET
GLASGOW
G1 3PL**

ref no. - sortcode -

description
**SECTION - ENTRANCE AREA
EXISTING / PROPOSED
LEVEL ACCESS**

status
FEASIBILITY

IPMS1	sqm
-	-
IPMS2	sqm
-	-
IPMS3	sqm
-	-

scale 1:50	paper size A3	brand
dra date MD 03.07.23	chk date RH 05.07.23	

nw drawing number E7530-24-D1 rev. A