

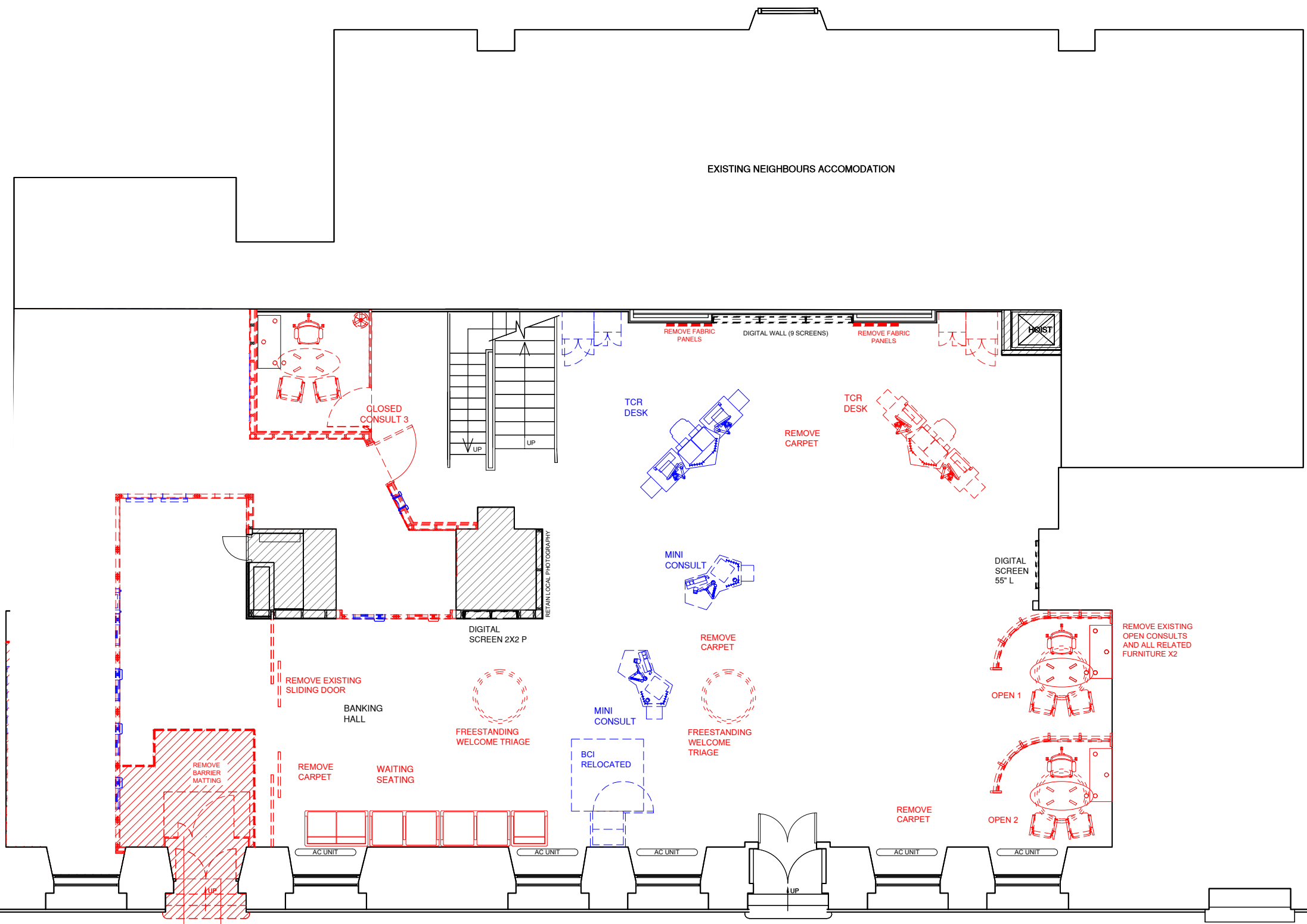

KEY

NO WORKS

DOWNTAKINGS / REMOVALS



REMOVE EXISTING INTERIOR DOOR AND ALLOW FOR NEW

REMOVE EXISTING EXTERNAL STAIRS AND ALLOW FOR NEW PAVING SLABS TO MATCH EXISTING

REMOVE EXISTING STORM DOORS, SET ASIDE FOR RE-USE

ALLOW FOR RECONFIGURATION OF PLASTERBOARD CEILING WHERE INTERNAL LOBBY IS REMOVED

REMOVE SECTION OF FLOORING AS INDICATED ON DRAWING, FOR RECONSTRUCTION OF LEVEL ACCESS

- SET ASIDE FOR RELOCATION/ REFRESH**
- CTU
 - BCI
 - ADU X 2
 - BAG TABLE X 5
 - MINI CONSULT X 2 (NEW TOP TO BE APPLIED FOR HIGH BAR CONFIGURATION)
 - DESK X 2
 - STORAGE PED X 1
 - WALL UNITS X 3
 - CASH SAFE GRADE 5 X 1
 - BULLION REMITTANCE SAFE X 1
 - DOUBLE TCR
 - DIGITAL SCREEN 2X2 P X 1
 - DIGITAL SCREEN 3X3 L X 1
 - DIGITAL SCREEN 55" L X 1
 - RETAIN ALL WAR MEMORIALS
 - RETAIN EXISTING LOCAL GRAPHIC TO WALL

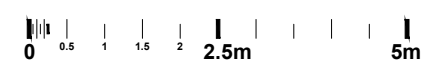

A	31/10/23	AUTOMATION MACHINES UPDATED TO RELOCATED	CL	31/10/23
rev	date	Description	drawn	checked



address
RBS GORDON STREET
8-10 GORDON STREET
G1 3PL GLASGOW

ref no. - sortcode -

description
**GROUND FLOOR PLAN
DOWNTAKINGS
LEVEL ACCESS**

status
FEASIBILITY

IPMS1	-	sqm	-
IPMS2	-	sqm	-
IPMS3	-	sqm	-

scale 1:100 paper size A3 brand

drn NA date 05.11.23 chk CL date 11/10/23

nw drawing number E7530-DM-GD rev. A