

PLYMOUTH ROAD BOUNDARY
EXISTING

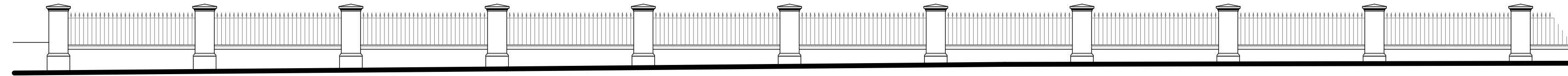

PLYMOUTH ROAD BOUNDARY
PROPOSED

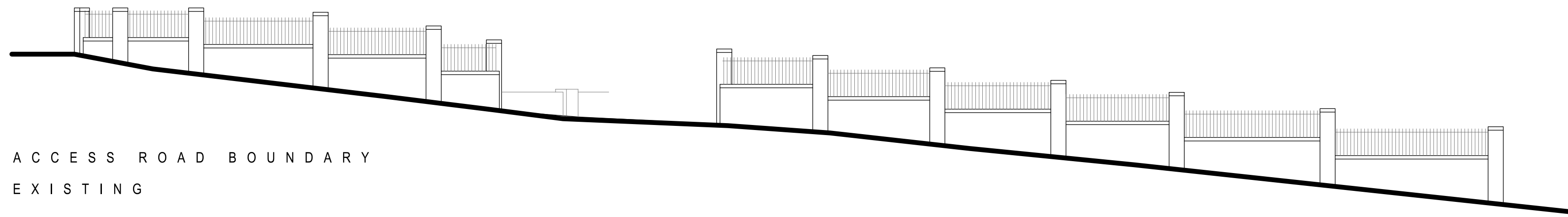

ACCESS ROAD BOUNDARY
EXISTING

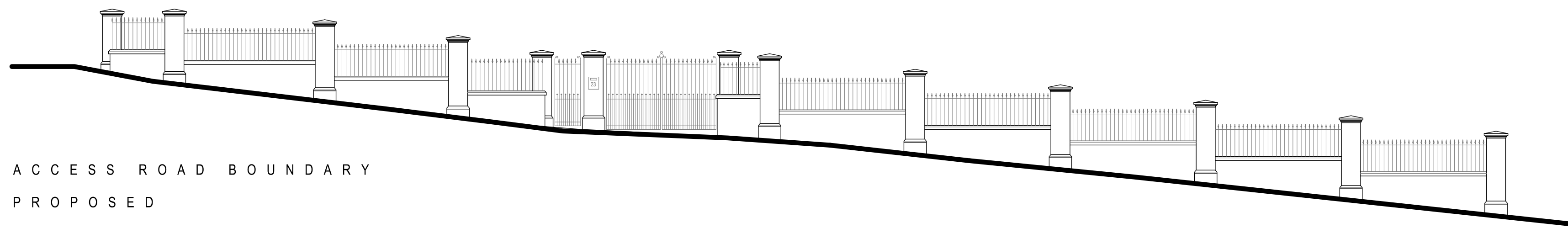

ACCESS ROAD BOUNDARY
PROPOSED

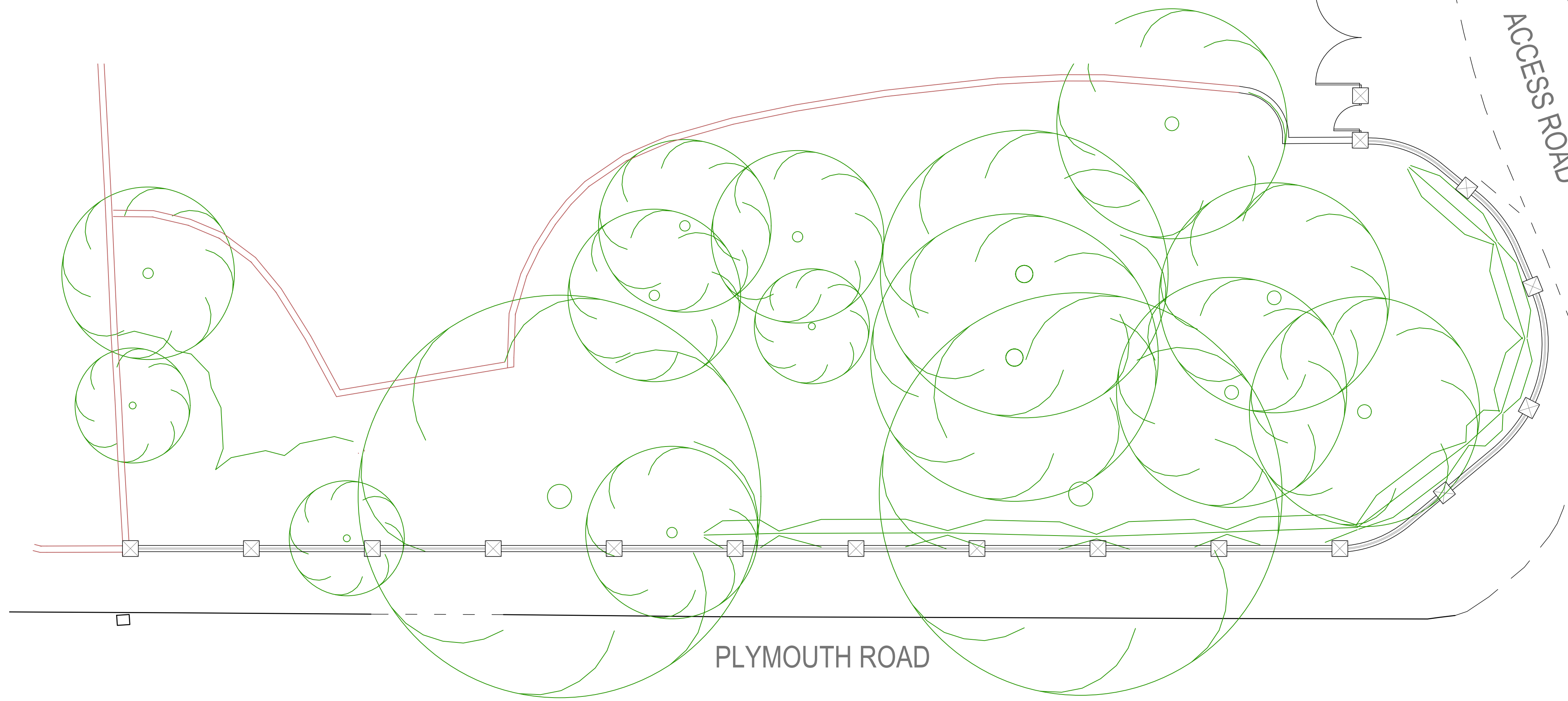
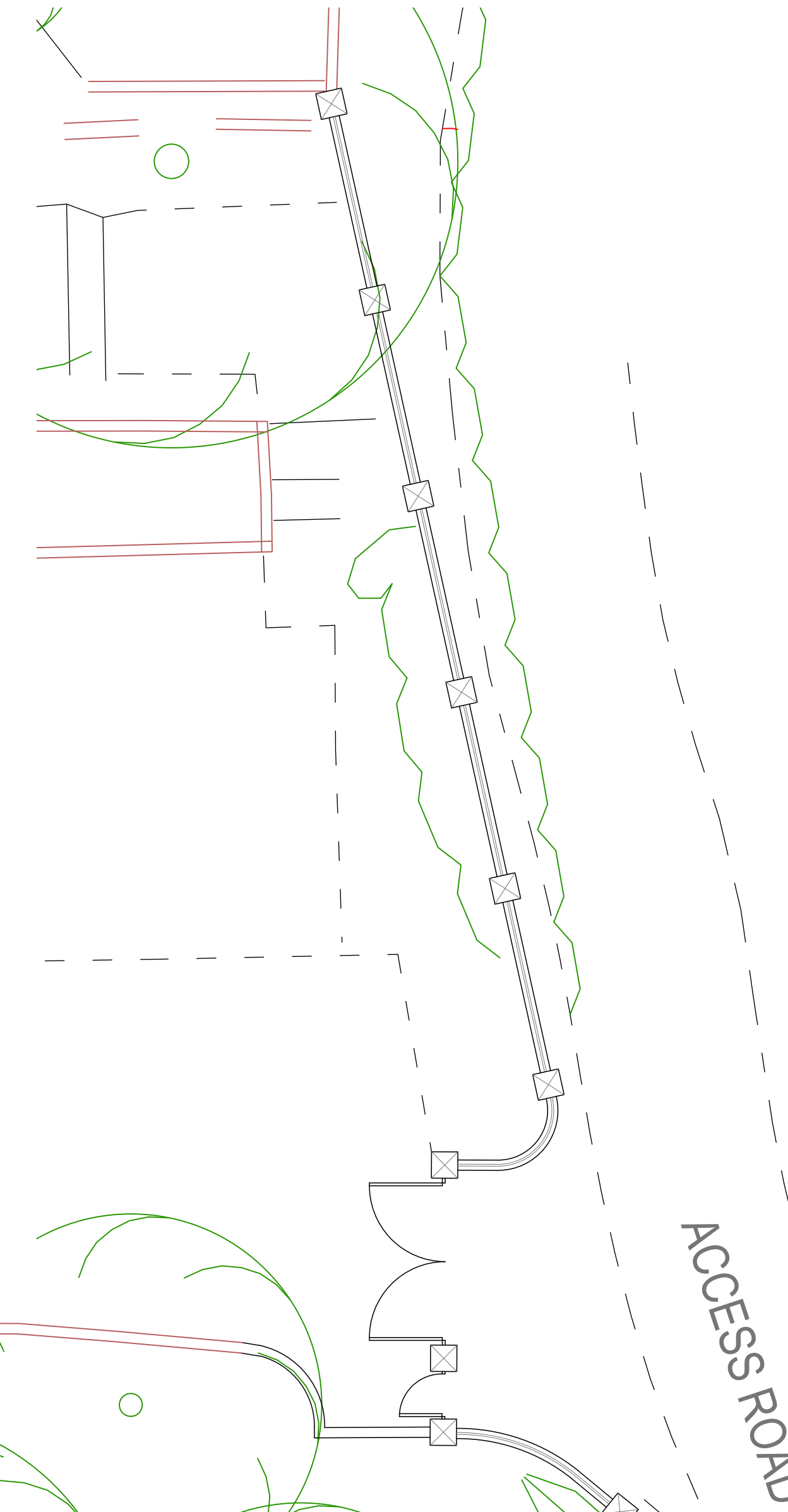

PROPOSED NEW BOUNDARY WALL, RAILINGS AND PIERS LAYOUT

| Rev | Date | Comments |
|-----|------|----------|
| | | |



TRISTAN ARTHUR
ARCHITECTS

07852 296229
www.tristanarthurarchitects.com
tristan@tristanarthurarchitects.com
The Studio, 43 Bromsgrove Road, Romsley, Halesowen, B62 0LE

Job
PROPOSED EXTENSIONS AND ALTERATIONS AT
PLYMOUTH ROAD

Dwg Title
PROPOSED NEW BOUNDARY WALL, RAILINGS AND PIERS
LAYOUT

| Scale | Date | Dwg no. |
|------------|--------|---------|
| 1:100 @ A2 | JAN 24 | 1241_26 |