

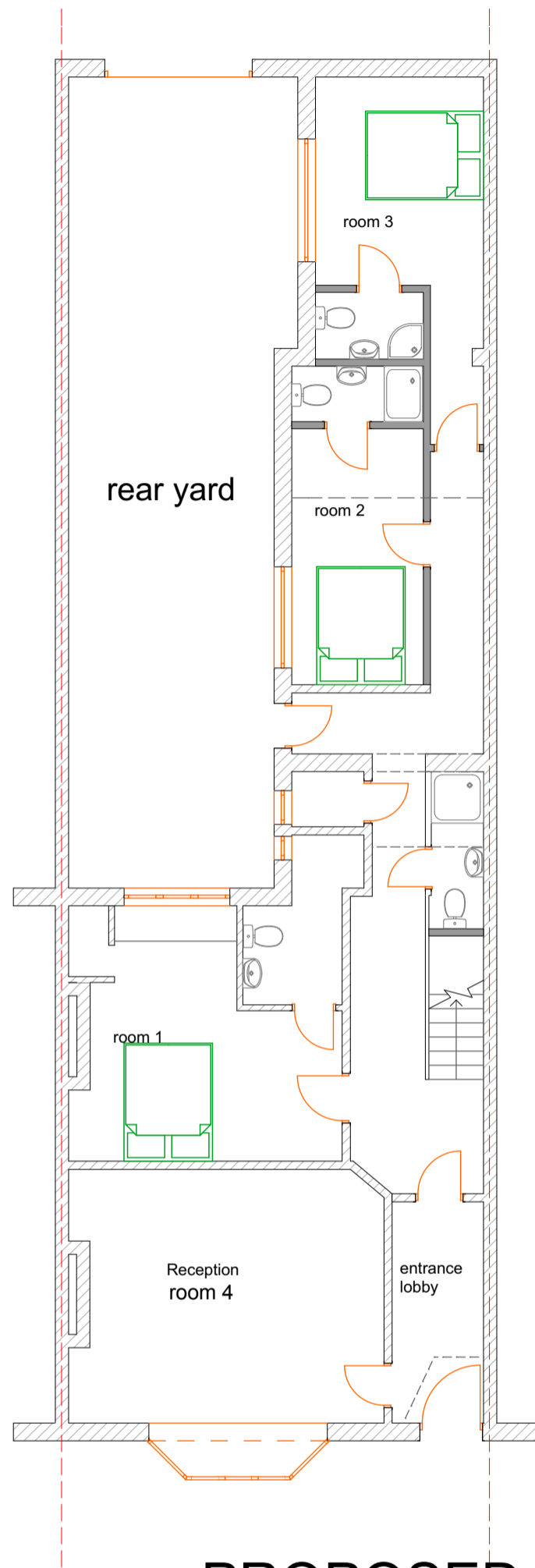

**EXISTING  
GROUND  
FLOOR**

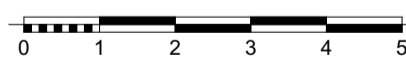

**PROPOSED  
GROUND  
FLOOR**



Client:	Dr Stephen Richards	 <b>RIBA Chartered Practice</b>
Address:	10 Azalea Terrace North Sunderland SR2 7ES	
Project:	Renovation	104 Great Lime Road Newcastle Upon Tyne NE12 7DQ
Drawing Title:	Existing and Proposed Ground Floors	T: 0191 289 4312
Scale:	1:100@A3	M: 0794 4573 433
Date:	21/11/2023	brian.wood@bwarchitecture.co.uk
Drawn:	BW	www.bwarchitecture.co.uk
Checked:		
Dwg No.:	1727_04	