

EXISTING SIDE ELEVATION 1:50

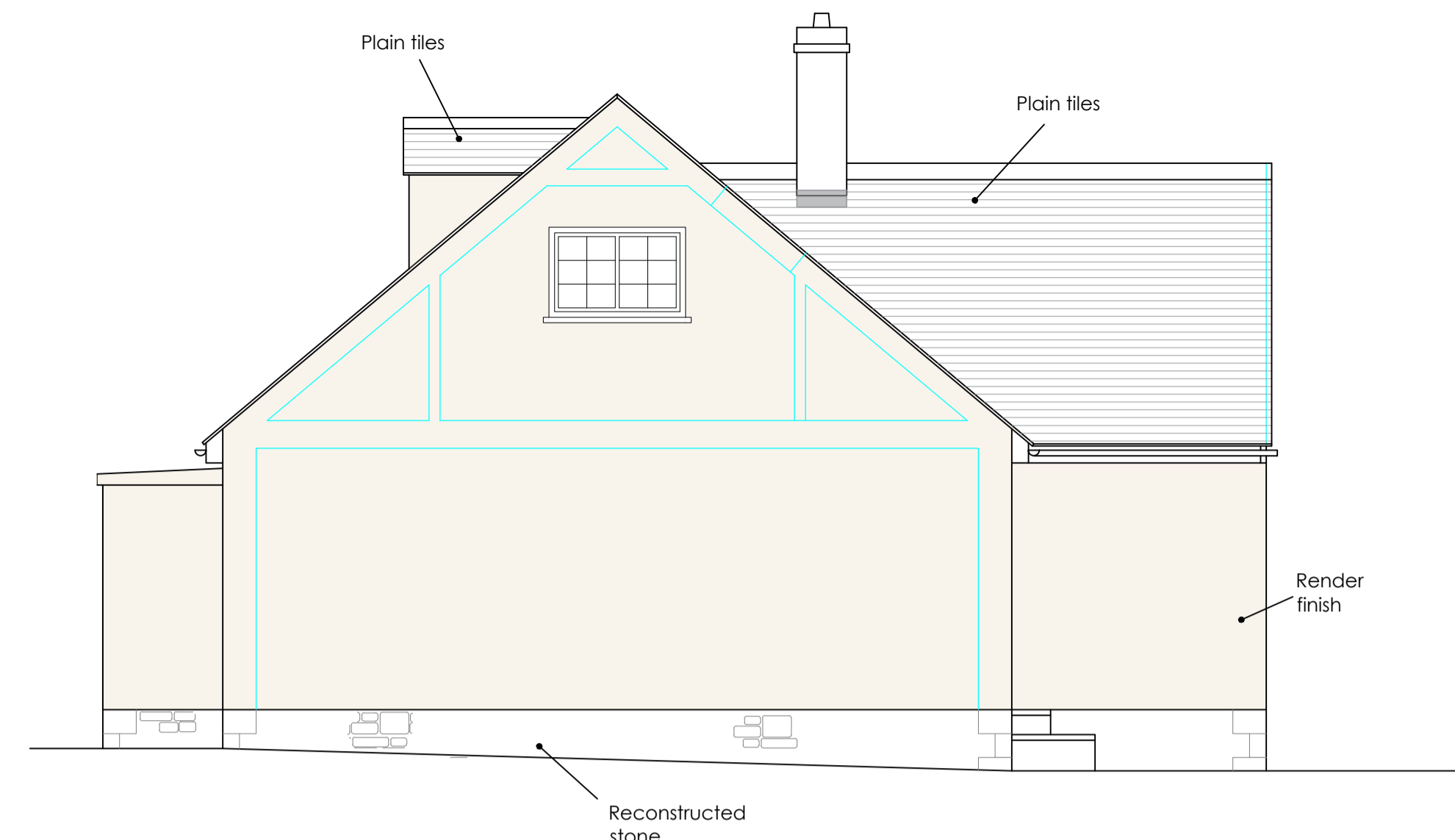

EXISTING REAR ELEVATION 1:50

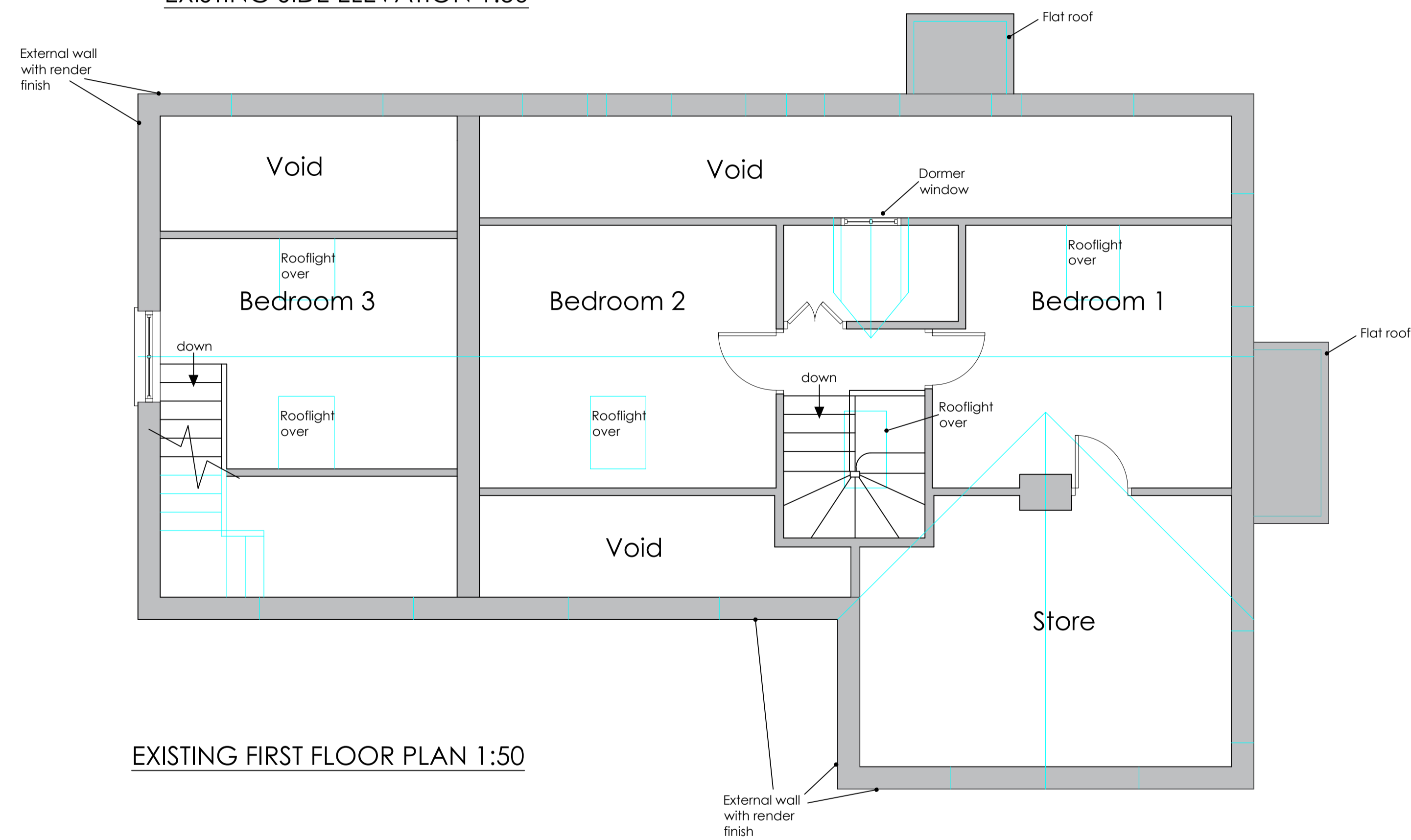

EXISTING FIRST FLOOR PLAN 1:50

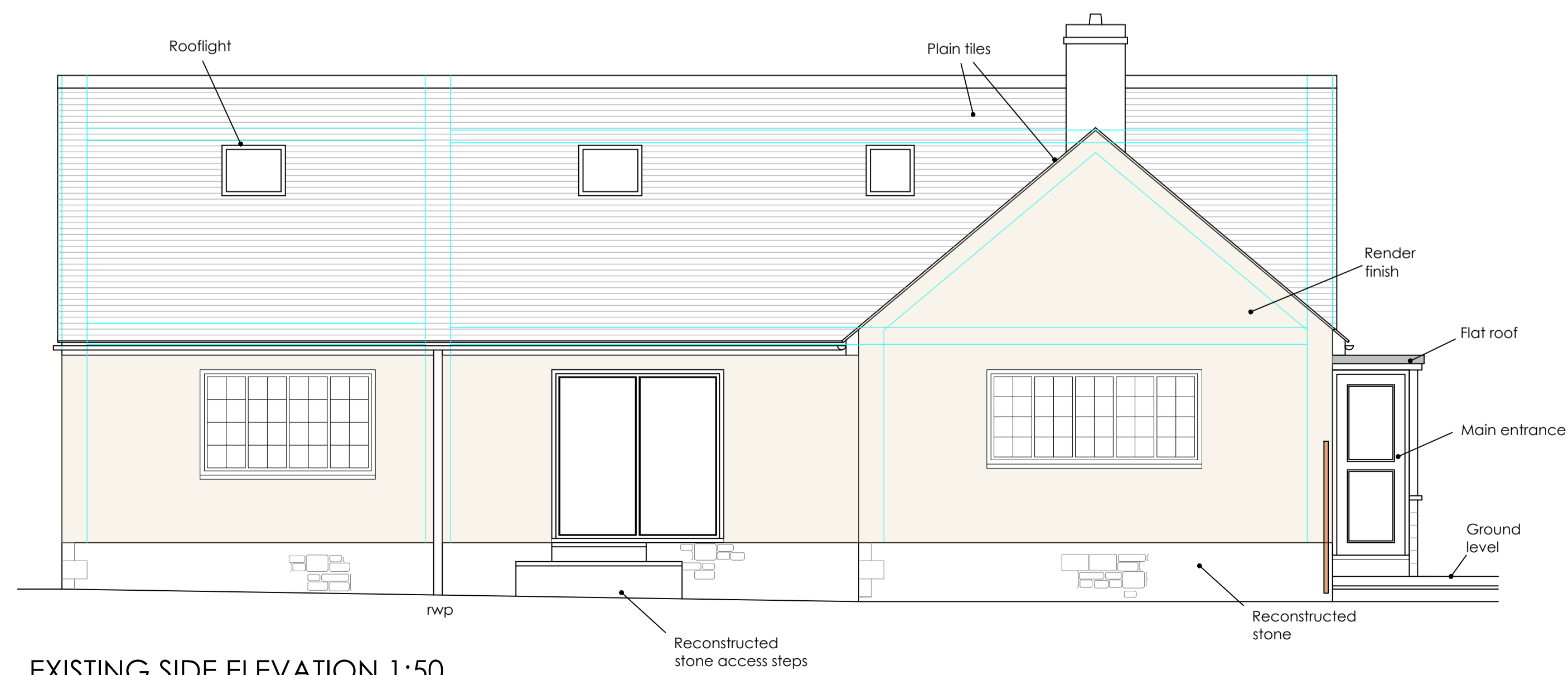

EXISTING SIDE ELEVATION 1:50

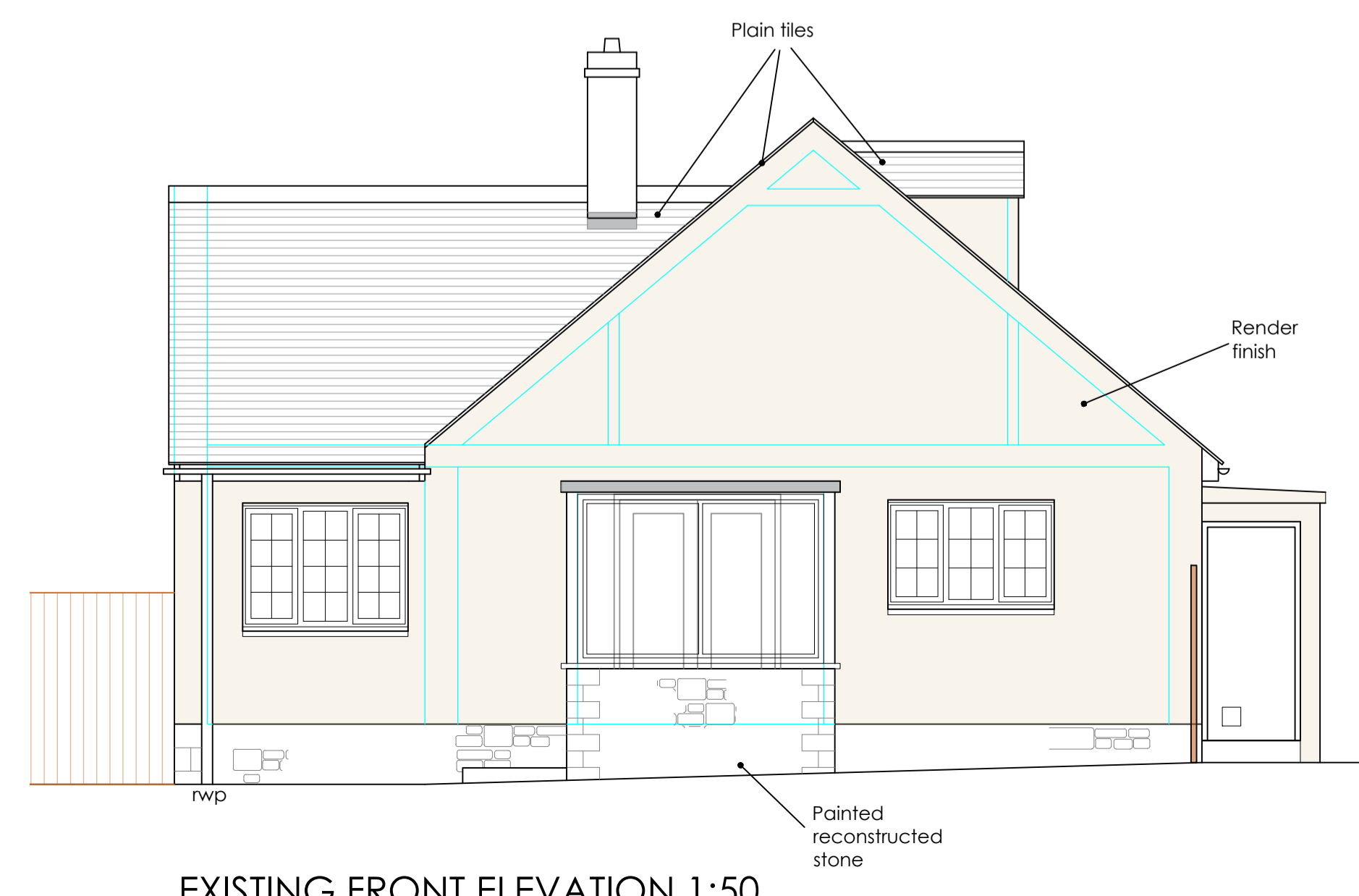

EXISTING FRONT ELEVATION 1:50

• NOTES

1. Refer to:
ORIGINAL DRAWING SIZE A1

1.2m @ 1:20 3.0m @ 1:50
6.0m @ 1:100 12.0m @ 1:200
30.0m @ 1:500 75.0m @ 1:1250

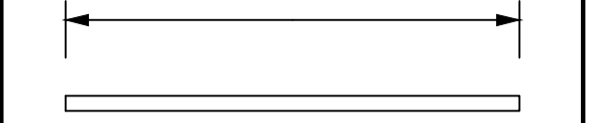

SCALE BAR

Issue	Details	By	Date

• CLIENT
Mr. & Mrs. D Worthington
Short

• JOB LOCATION
Windermere, Middle Hill,
Chalford, Stroud, GL6 8BE

• TITLE
PROPOSED EXTENSION
Existing Survey
First Floor Plan & Elevations

All dimensions to be checked on site
This drawing is COPYRIGHT

MDHP 
Consulting Civil & Structural Engineers

52 High Street Stonehouse Glos GL10 2NA
Telephone: 01453 824551
email: consult@mdhp.co.uk
website: www.mdhp.co.uk

• DRAWN	re	• SCALE	1:50
• DATE	Dec. 23		

• DRAWING No.
22039/3