

Proposed North Elevation

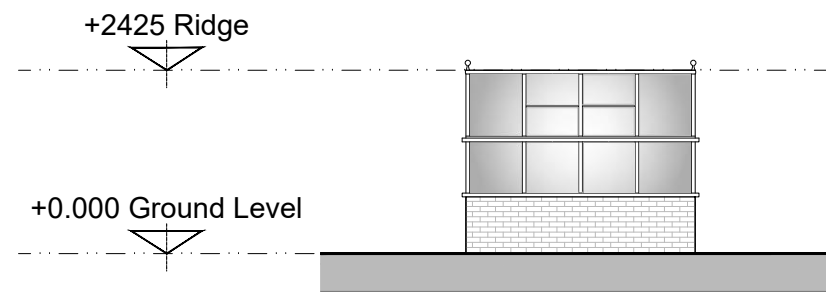

Proposed East Elevation

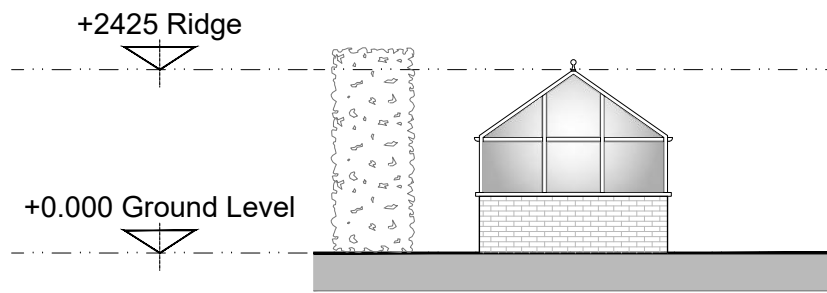

Proposed South Elevation

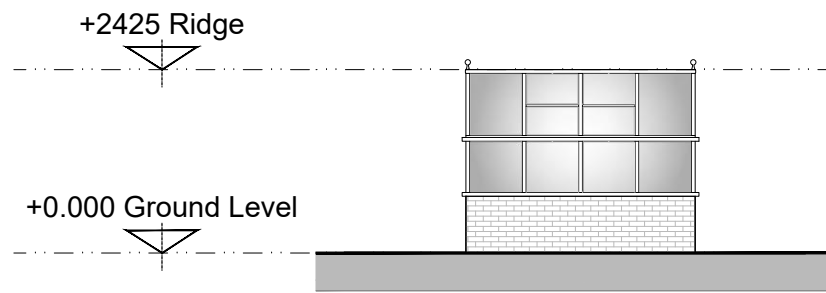

Proposed West Elevation

AREA SCHEDULE: <i>Proposed</i>		
	GIA	GEA
Ground Floor	6.5 m <sup>2</sup>	7.5 m <sup>2</sup>
TOTAL:	6.5 m <sup>2</sup>	7.5 m <sup>2</sup>

20

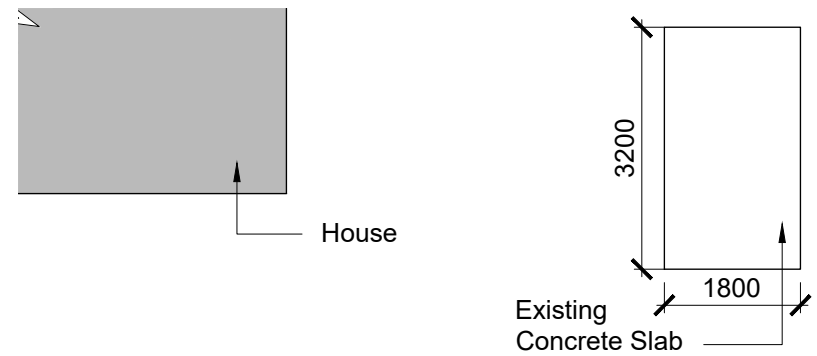

Proposed Ground Floor Plan

0 1m 5m 10m  
scale 1:100

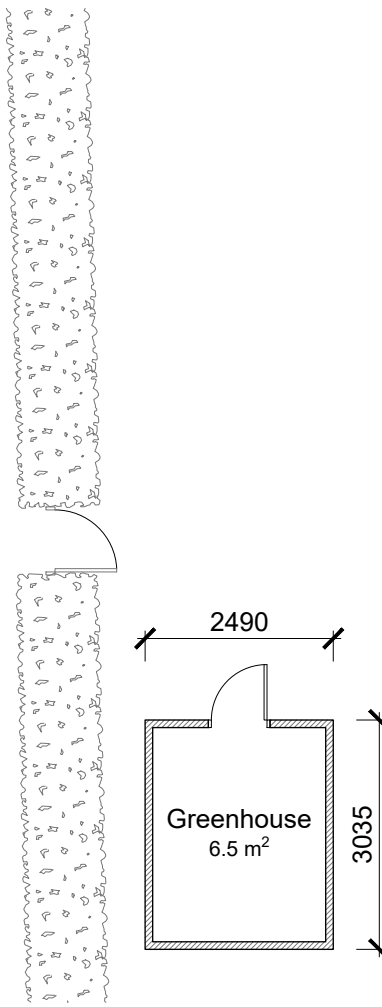

Proposed Roof Plan

0 1m 5m 10m  
scale 1:100

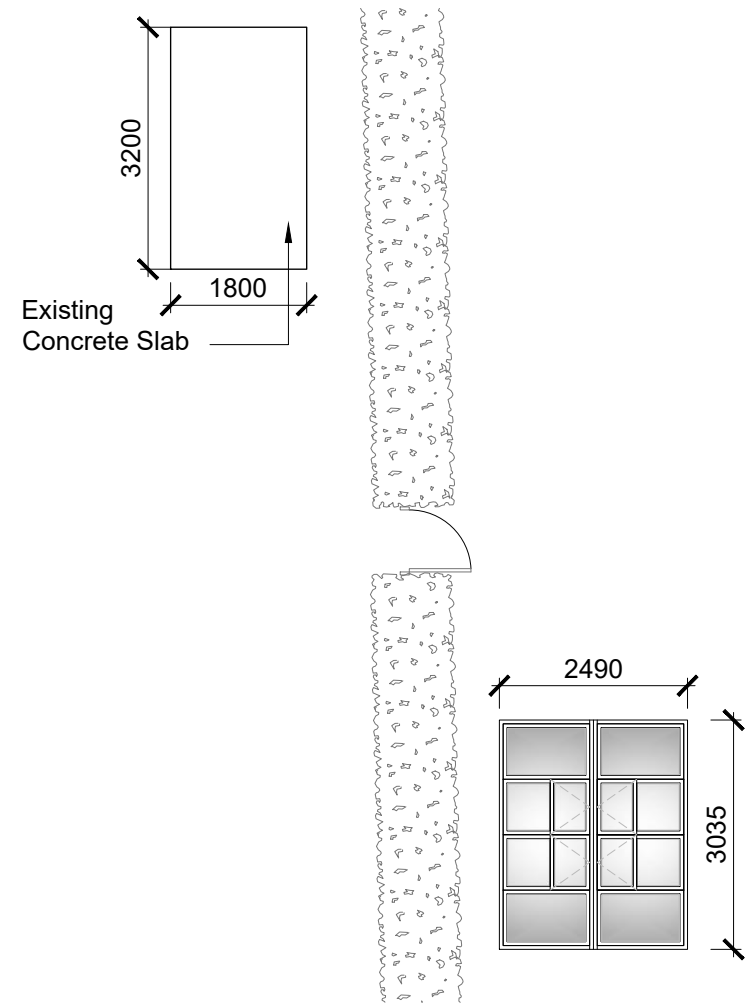

15

10

05



**C7 Architects LTD**

PM House  
Riverway Industrial Estate  
Peasmarsh  
Surrey  
GU3 1LZ  
E: info@c7architects.com  
T: 01483 422 220  
c7architects.com

This drawing is copyright. All dimensions shown are indicative. These drawings are for planning purposes only and are not to be used for construction purposes

**Community Infrastructure Levy (CIL)**  
Projects in excess of 100m<sup>2</sup> of new construction may be deemed liable to a CIL levy payable to the Local Authority as noted on the relevant Planning Permission Decision Notice. If CIL is applicable the applicant can apply for an exemption on the basis of self-build (form 7 part 1 & 2, or an annexe (form 8), or extension (form 9) to your primary residence but this must be done before commencement of construction otherwise the levy will become payable. The applicant must also submit a CIL Commencement Notice (form 6) before commencement of construction otherwise the levy will become payable without right of appeal.

Site Address:	Rosemead, High Street, Old Woking, GU22 9JH	Date:	13/12/2023
Drawing name:	Proposed Plans & Elevations	Scale:	1:100 @ A3
Drawing No:	P23-051-P-121	Drawn/ Checked:	KR / AM
Revision:	A		

Mansi

P23-051