

PROPOSED ELEVATIONS

FRONT [NORTH] TO WESLEY ROAD

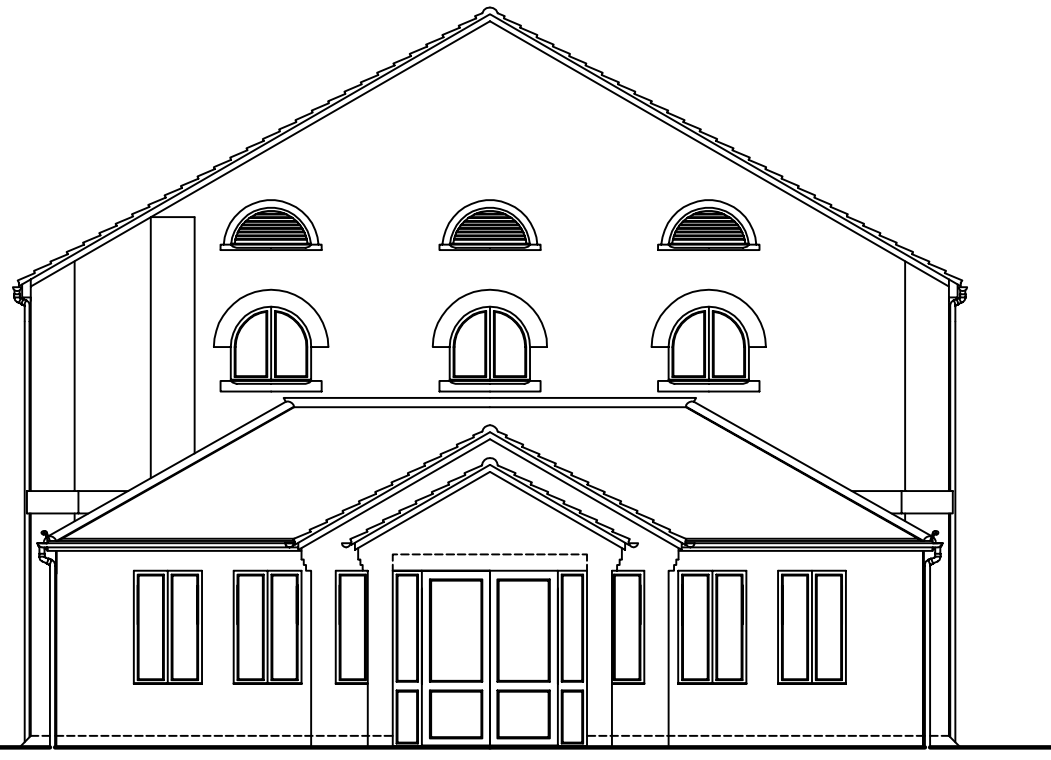

LHS [EAST]

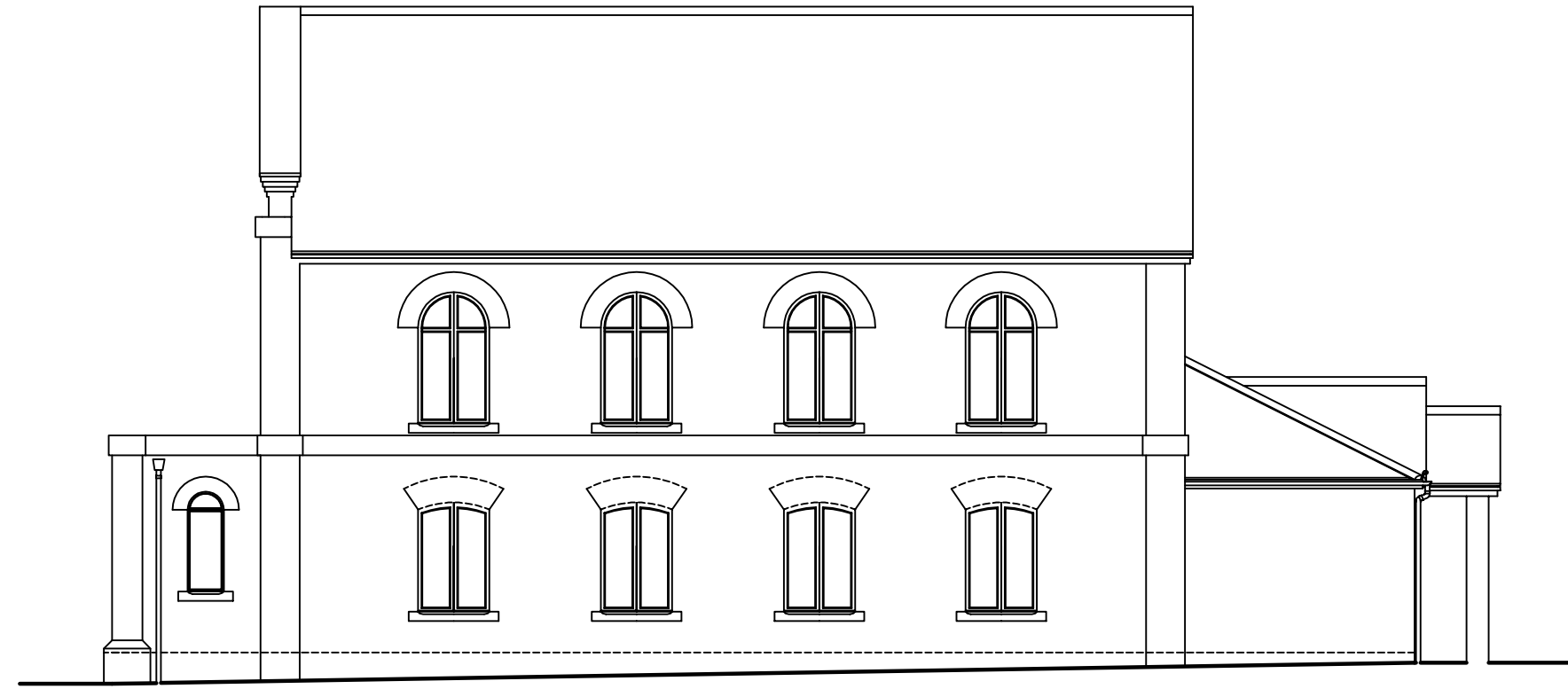

REAR [SOUTH] TO ALBERT STREET



RHS [WEST]

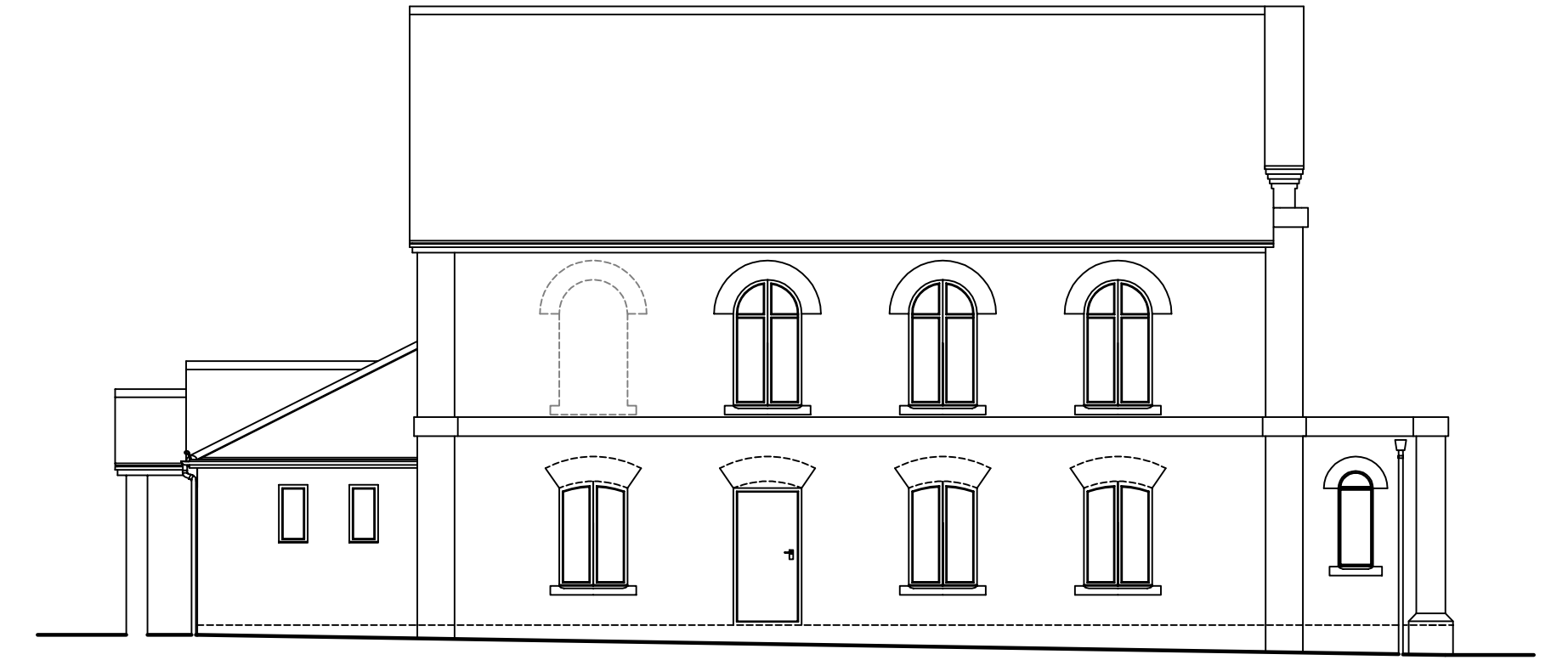

PROPOSED PLAN

GROUND FLOOR

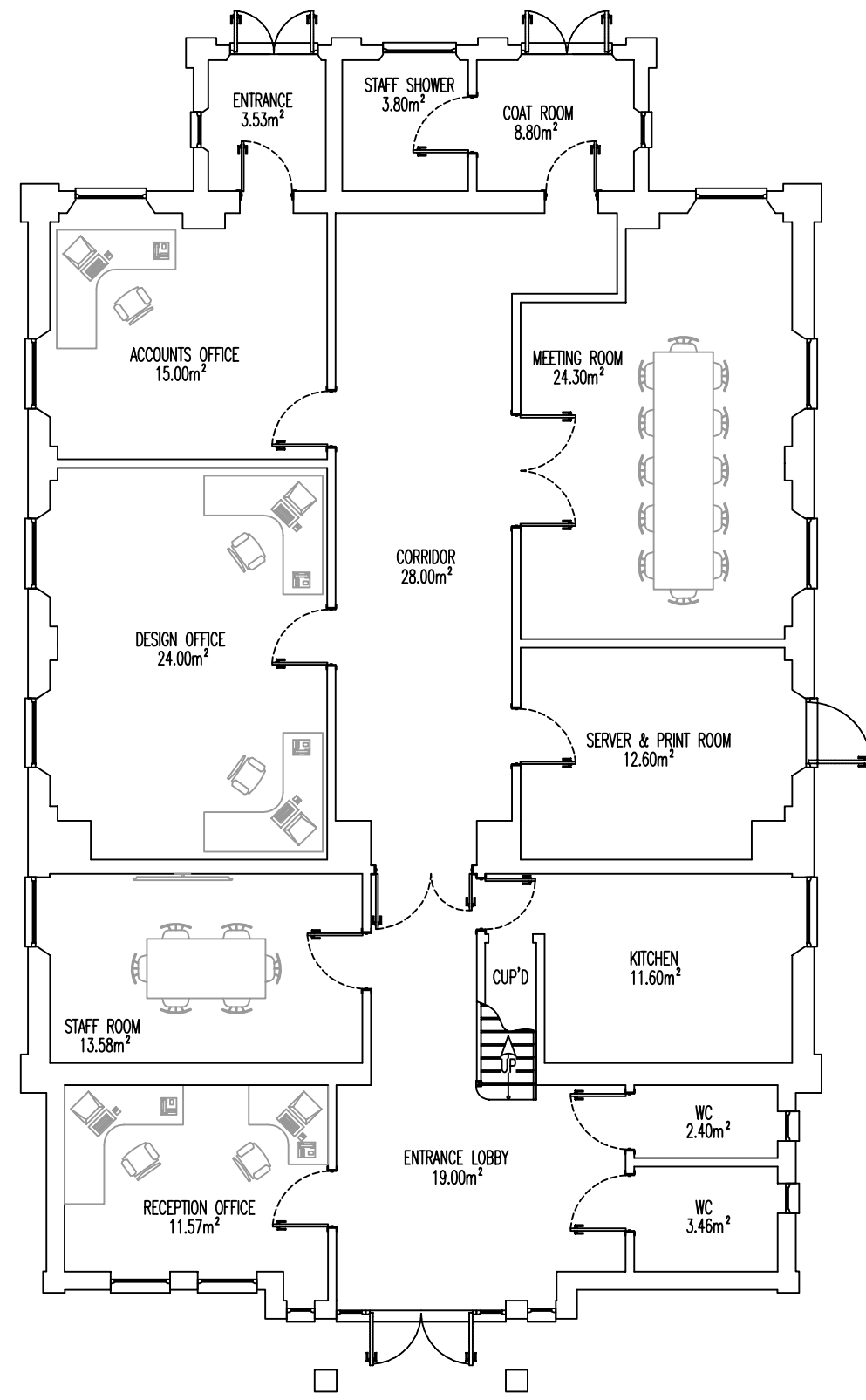

PROPOSED PLAN

FIRST FLOOR

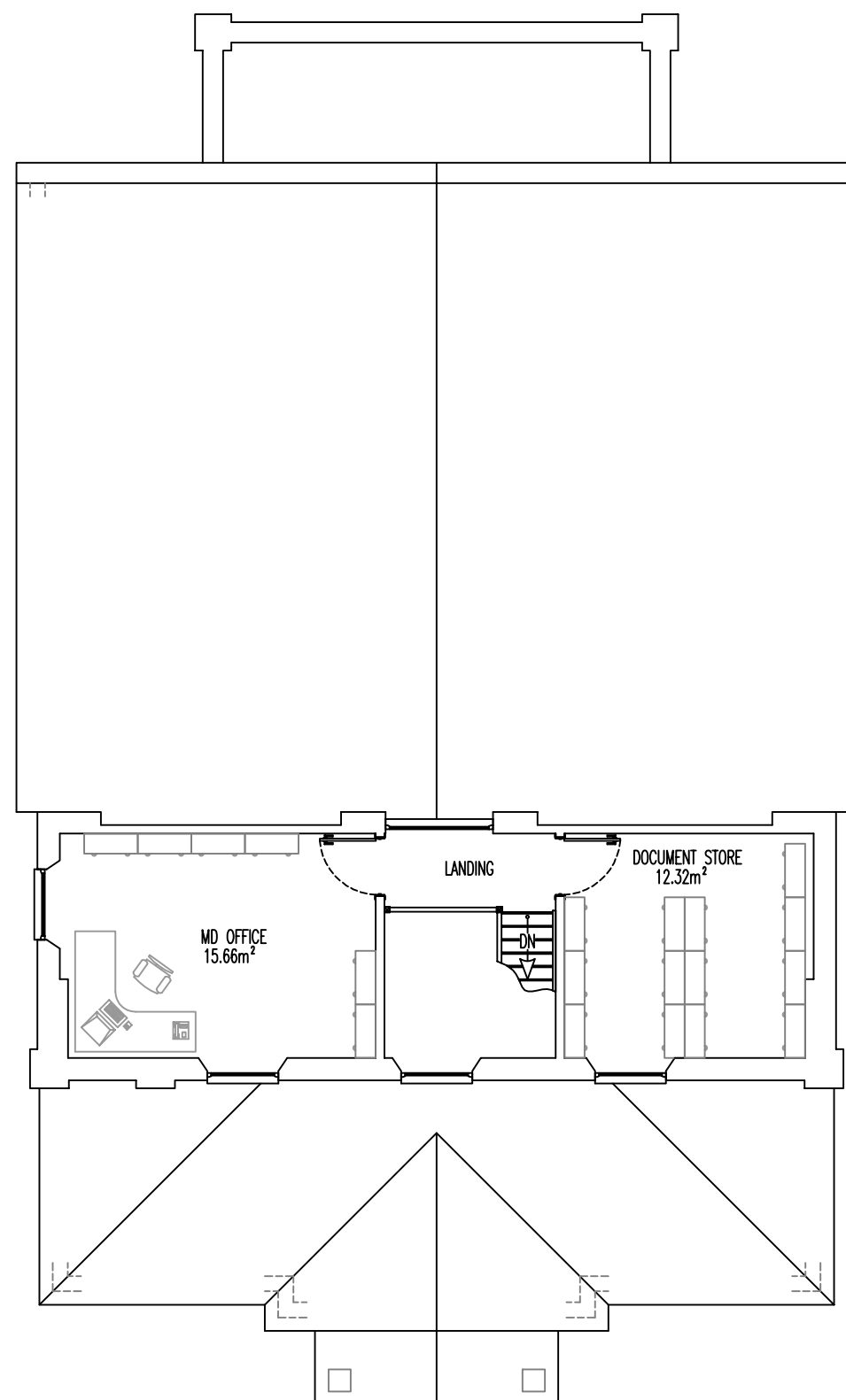

PROPOSED PLAN

ROOF

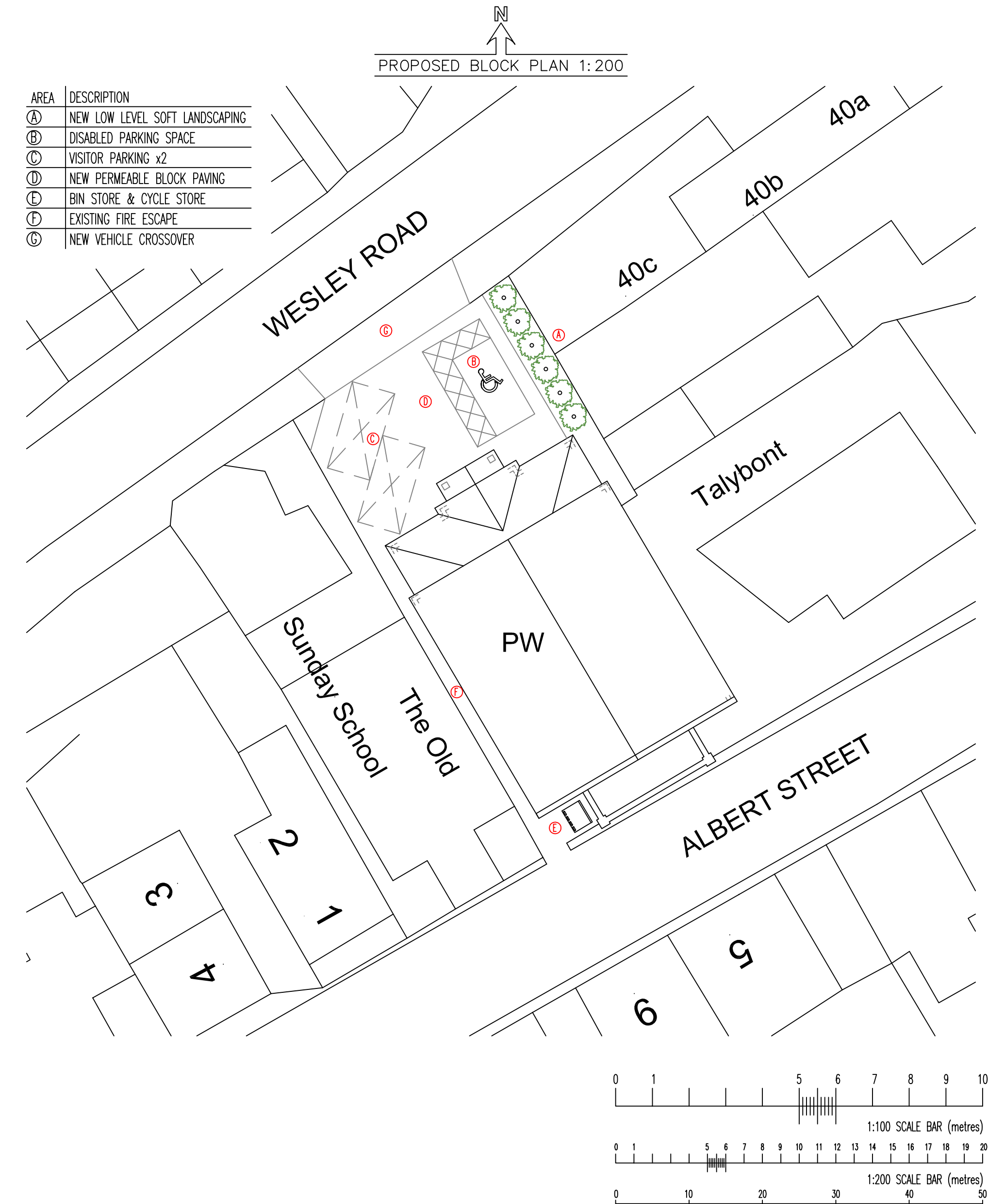
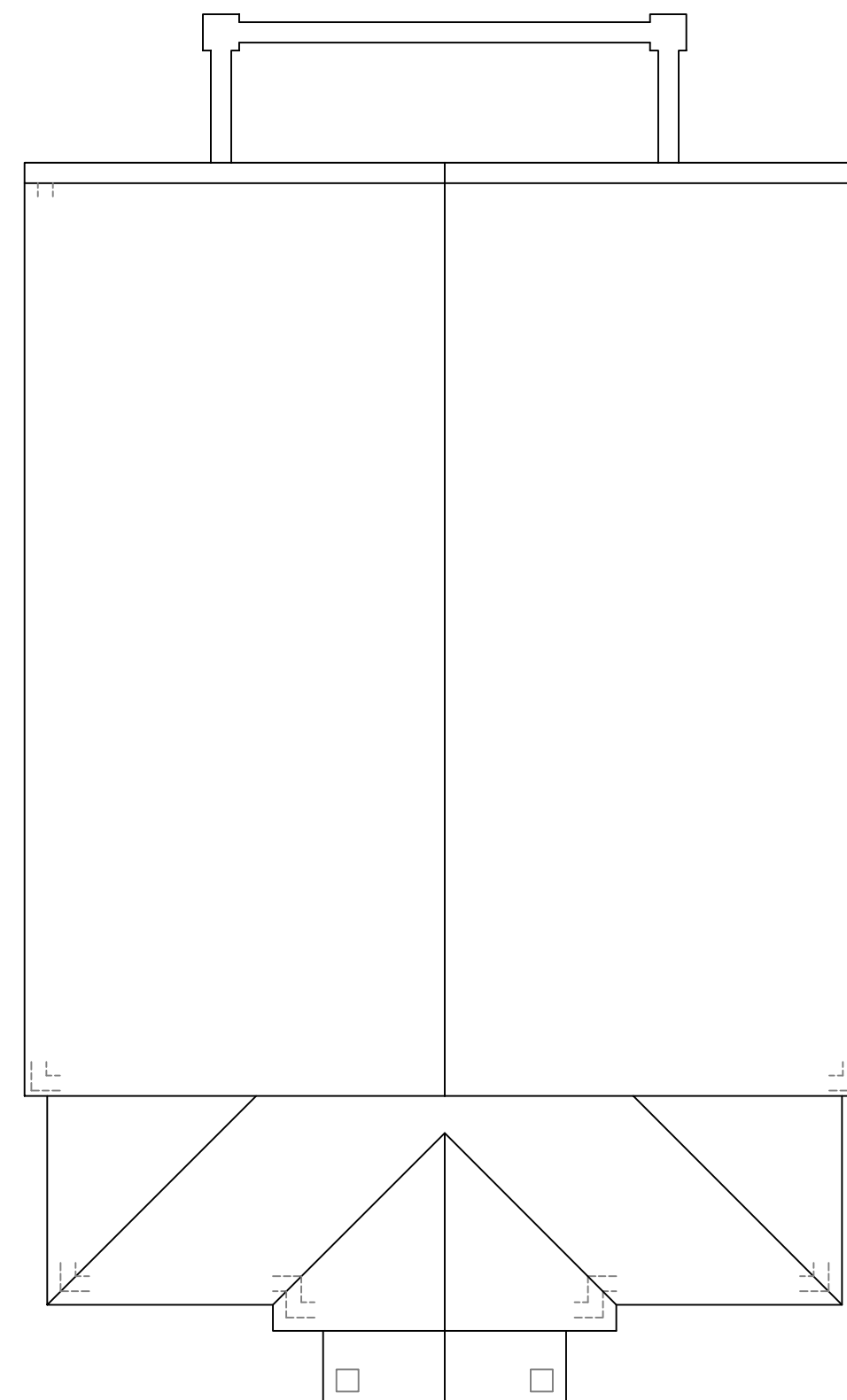

CDM REGULATIONS 2015:  
 THIS PROPOSAL FALLS WITHIN THE REQUIREMENTS OF CONSTRUCTION, DESIGN & MANAGEMENT REGULATIONS 2015.  
 THE CLIENT IS RESPONSIBLE FOR THE APPOINTMENT OF A CDM PRINCIPAL DESIGNER & PRINCIPAL CONTRACTOR.  
 THE PRINCIPAL CONTRACTOR WILL BE REQUIRED TO PERFORM CONSTRUCTION TASKS IN ACCORDANCE WITH THE  
 HEALTH & SAFETY PLAN AND ADOPT THEM DURING THE CONSTRUCTION PHASE & TO IMPLEMENT THE REQUIREMENTS  
 SET OUT BY THE PRINCIPAL CDM DESIGNER.

<b>AP Consulting Engineers</b> Design • Plan • Manage		CLIENT	CAPITAL SKY LIMITED
TEL: (01525) 643766   <a href="mailto:sadmin@apengineers.co.uk">sadmin@apengineers.co.uk</a>		PROJECT TITLE	CHAPEL TO OFFICE CONVERSION
		SITE ADDRESS	FORMER WESLEYAN CHAPEL, WESLEY ROAD, MARKYATE, AL3 8HY
		DRAWING NAME	PROPOSED PLANS, ELEVATIONS & SITE LOCATION
		DRAWING NUMBER	24.015-P2   SCALE: 1:100 1:50 1:25 1:200 1:500 1:1250
REVISION	PURPOSE	DATE	ANNOTATED DIMENSIONS & PITCHES MUST BE ASSUMED APPROXIMATE - DIMENSIONS, PITCHES & LEVELS TO BE CHECKED ON SITE - REFER TO SECONDARY DOCUMENTS LISTED ON THIS DRAWING
[1]	NEW DRAFT	29.01.2024	WORK SHOULD NOT PROCEED UNTIL DRAWINGS ARE APPROVED BY BUILDING CONTROL, APPROVED INSPECTOR OR WARRANTY PROVIDER - CONTRACTOR RESPONSIBLE FOR CONFIRMING WITH PLANNING CONDITIONS & SITE BOUNDARIES - IF IN DOUBT CONSULT THE DESIGNER PRIOR TO COMMENCING WORK
[2]			
[3]			
[4]			
[5]			
			© CONTENTS OF DRAWING COPYRIGHT OF AP CONSULTING ENGINEERS LTD