

EXISTING ELEVATIONS

FRONT [NORTH] TO WESLEY ROAD

LHS [EAST]

REAR [SOUTH] TO ALBERT STREET

RHS [WEST]

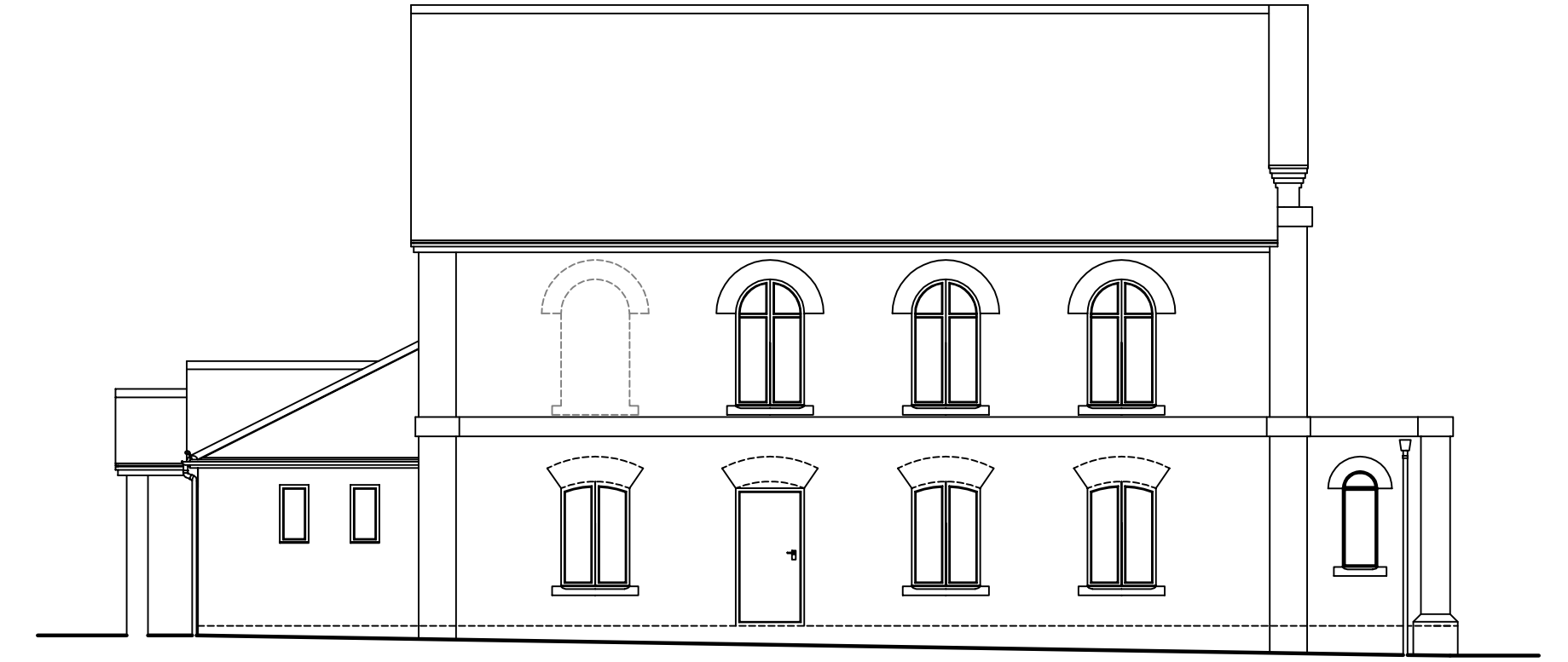
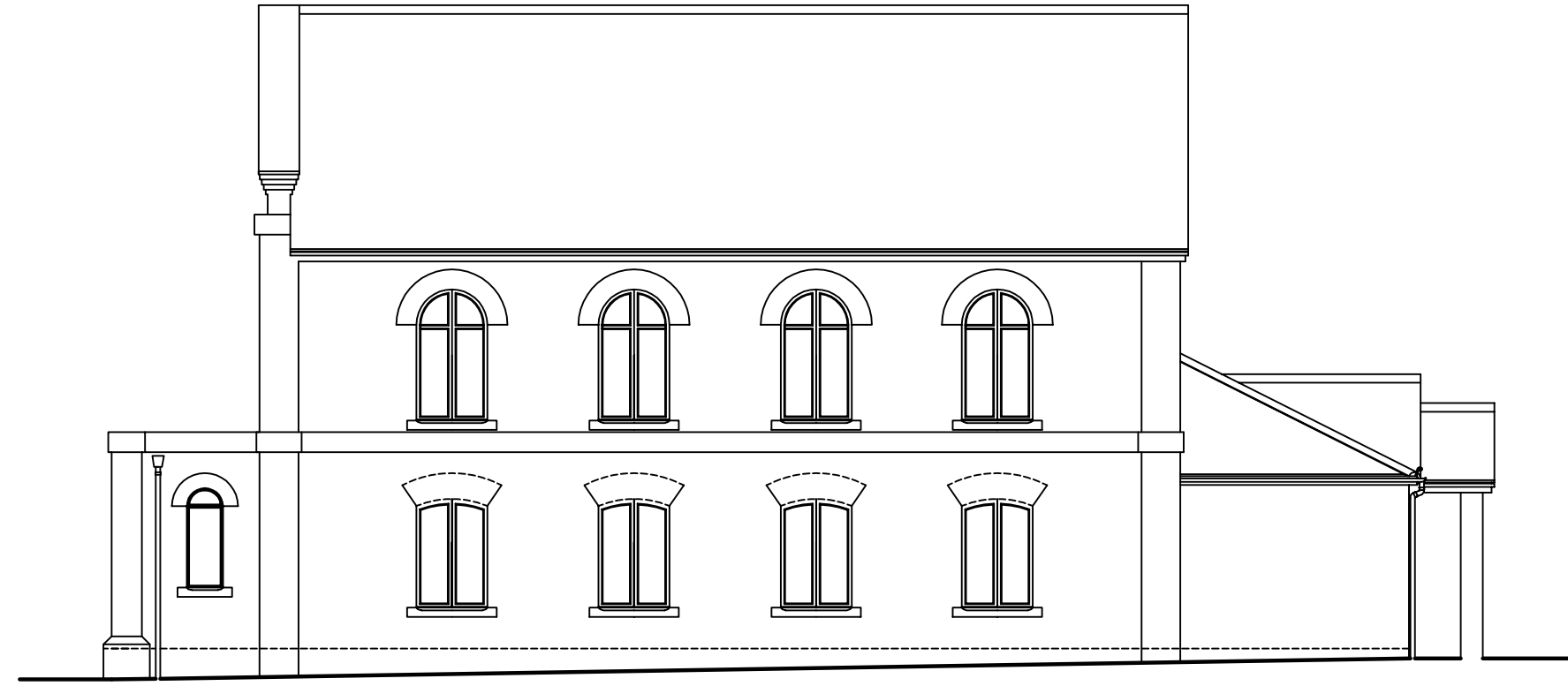
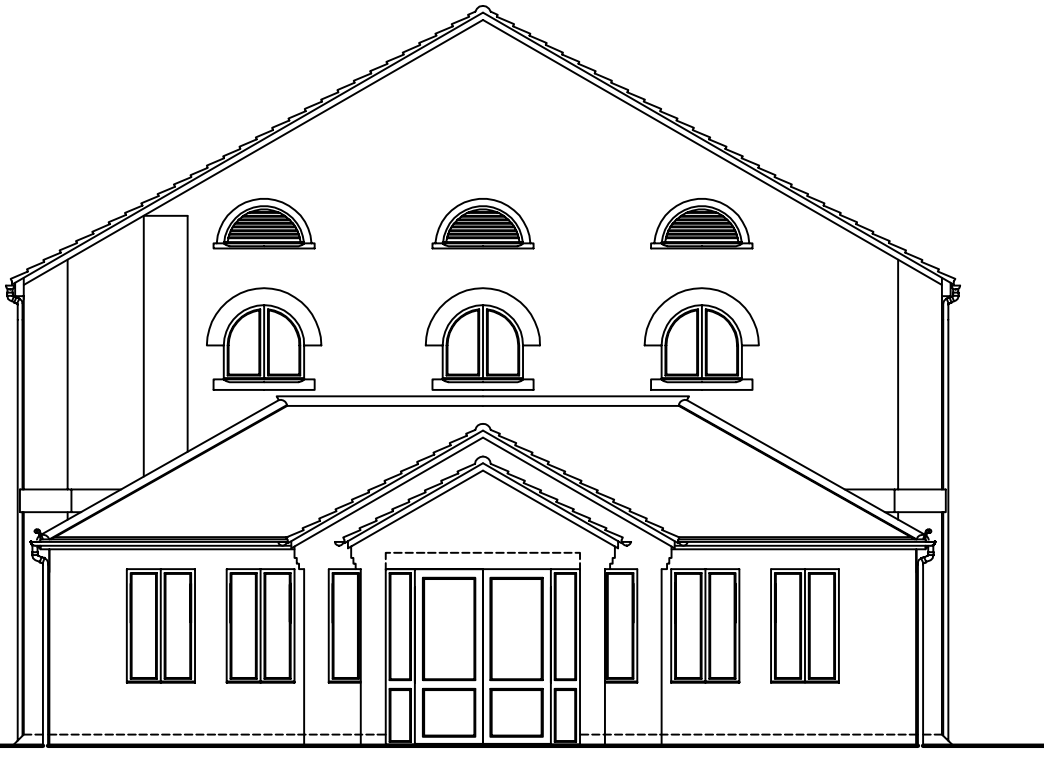

EXISTING PLAN

GROUND FLOOR

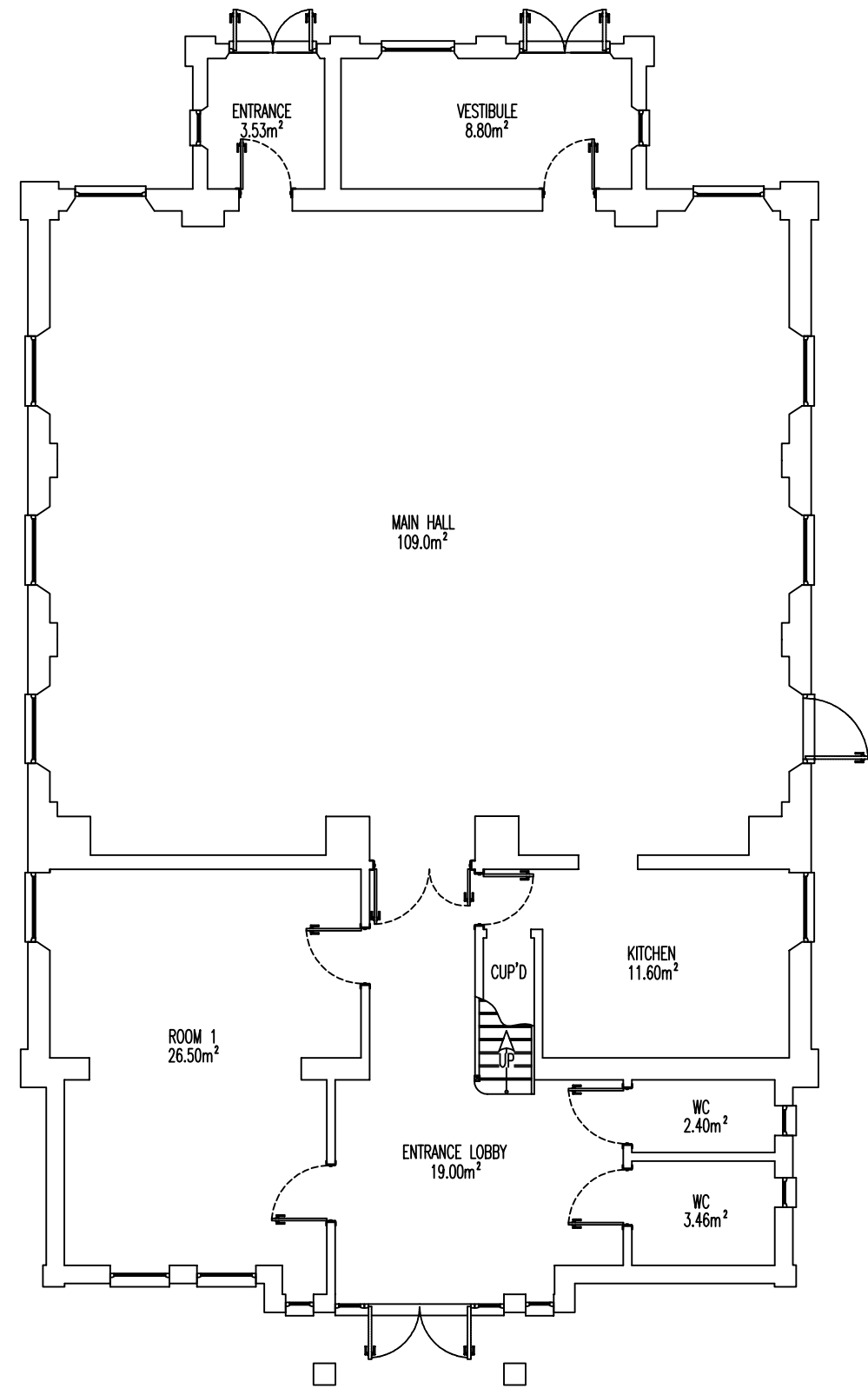

EXISTING PLAN

FIRST FLOOR

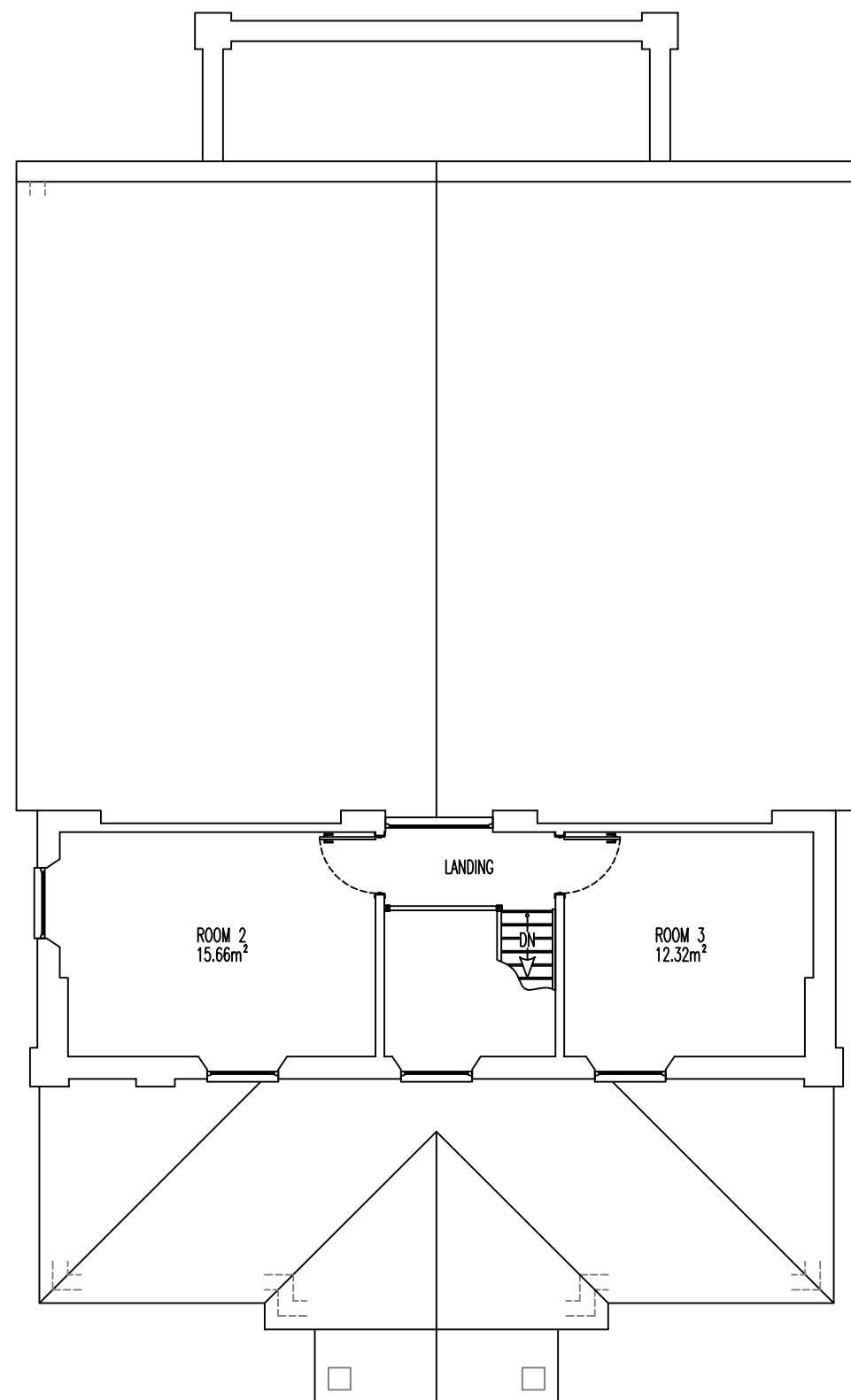

EXISTING PLAN

ROOF

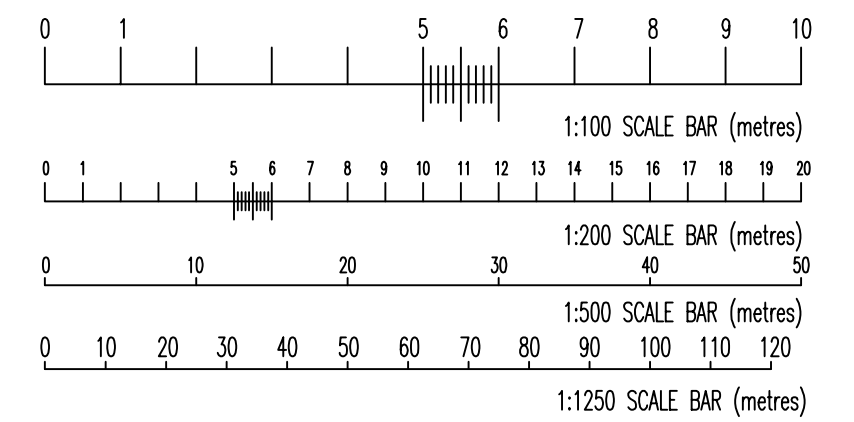
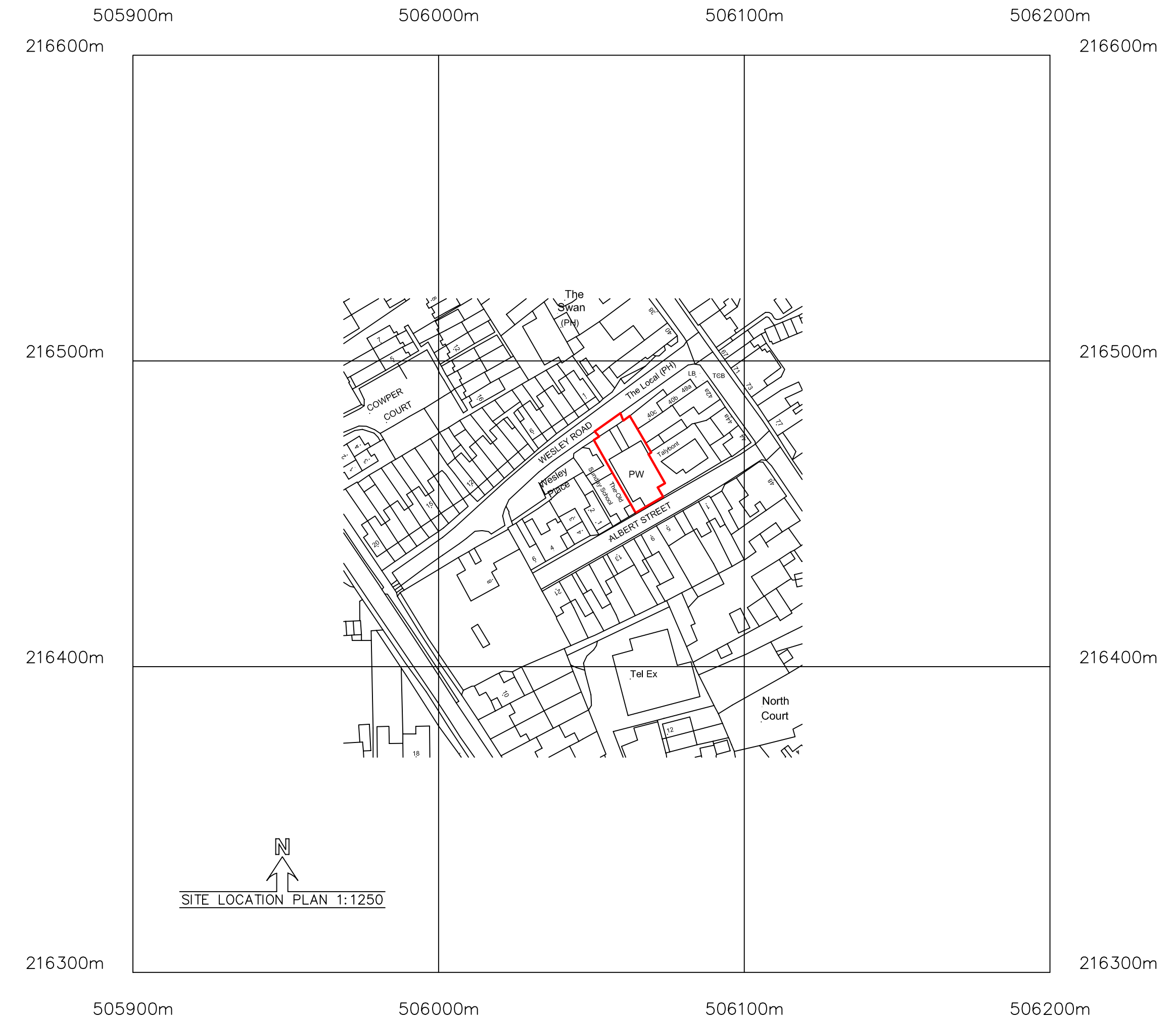
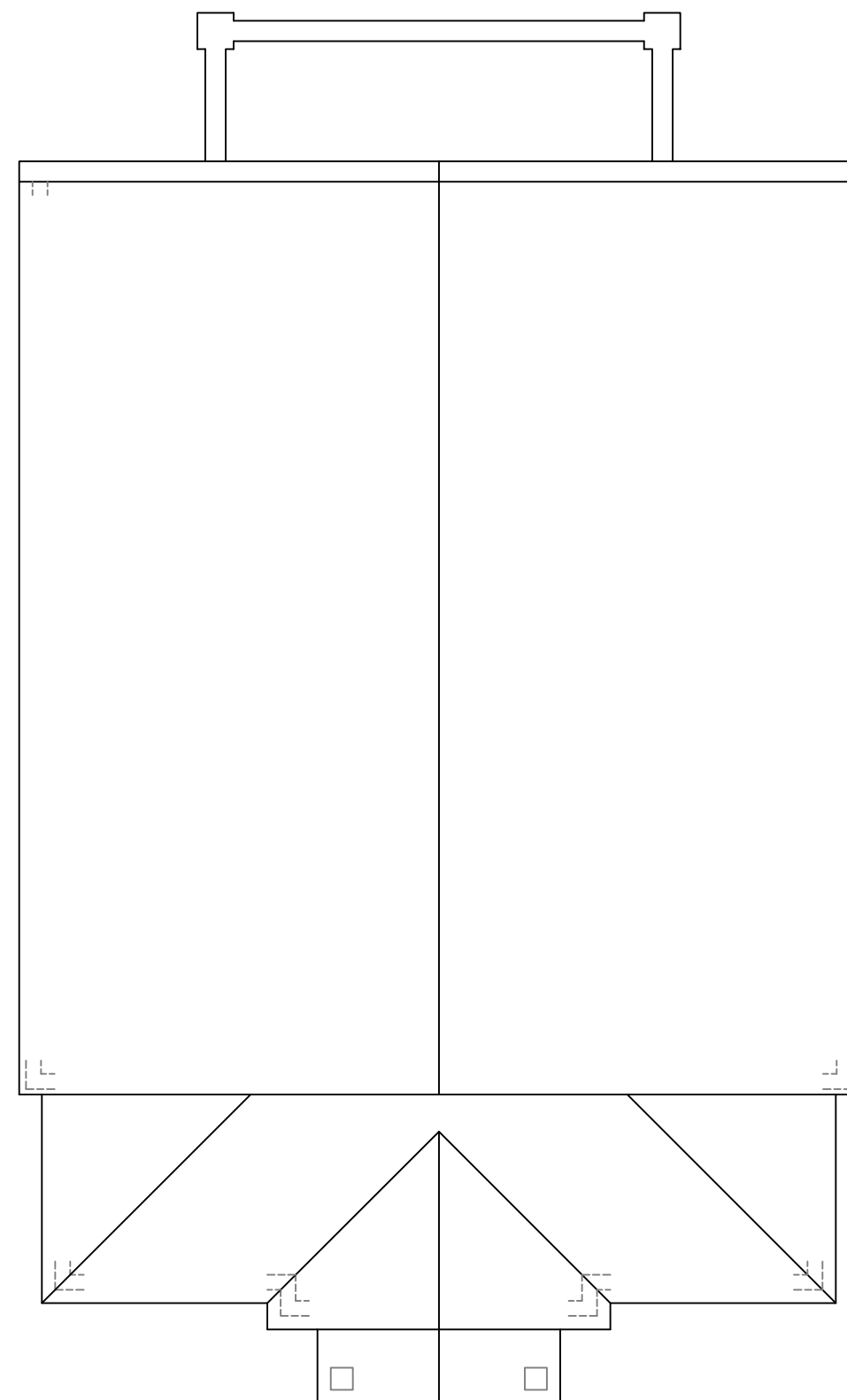

CON REGULATIONS 2015:
THIS PROPOSAL FALLS WITHIN THE REQUIREMENTS OF CONSTRUCTION, DESIGN & MANAGEMENT REGULATIONS 2015.
THE CLIENT IS RESPONSIBLE FOR THE APPOINTMENT OF A CDM PRINCIPAL DESIGNER & PRINCIPAL CONTRACTOR.
THE PRINCIPAL CONTRACTOR WILL BE REQUIRED TO PERFORM CONSTRUCTION TASKS IN ACCORDANCE WITH THE HEALTH & SAFETY PLAN AND ADOPT THEM DURING THE CONSTRUCTION PHASE & TO IMPLEMENT THE REQUIREMENTS SET OUT BY THE PRINCIPAL CDM DESIGNER.

<p>Design • Plan • Manage</p>	CLIENT	CAPITAL SKY LIMITED
	PROJECT TITLE	CHAPEL TO OFFICE CONVERSION
TEL: (01525) 643766	SITE ADDRESS	FORMER WESLEYAN CHAPEL, WESLEY ROAD, MARKYATE, AL3 8BY
EMAIL: info@apengineers.co.uk	DRAWING NAME	EXISTING PLANS, ELEVATIONS & SITE LOCATION
REVISION	DRAWING NUMBER	24.015-P1
[1] NEW DRAFT	SCALE	1:100 1:50 1:25 1:200 1:500 1:1250
[2]	PURPOSE	- ANNOTATED DIMENSIONS & PITCHES MUST BE ASSUMED APPROXIMATE
[3]	DATE	29.01.2024
[4]		- DIMENSIONS, PITCHES & LEVELS TO BE CHECKED ON SITE
[5]		- REFER TO SECONDARY DOCUMENTS LISTED ON THIS DRAWING
		- WORK SHOULD NOT PROCEED UNTIL DRAWINGS ARE APPROVED BY BUILDING CONTROL, APPROVED INSPECTOR OR WORKNOT PROVIDED
		- CONTRACTOR RESPONSIBLE FOR CONFORMING WITH PLANNING CONDITIONS & SITE BOUNDARIES
		- IF IN DOUBT CONSULT THE DESIGNER PRIOR TO COMMENCING WORK
		© CONTENTS OF DRAWING COPYRIGHT OF AP CONSULTING ENGINEERS LTD
		PLANNING REF
		SURVEY DATE 24.01.2024
		SURVEY BY PA
		DRAWN BY PA
		CHECKED BY CA
		LOCAL AUTH DEC