

# 11 Pennsylvania Avenue, Cheltenham, GL51 7JJ

**Left Side (Looking South West)** Site Section - 1:100 (Print A4 Landscape from PDF for correct scaling)

Existing

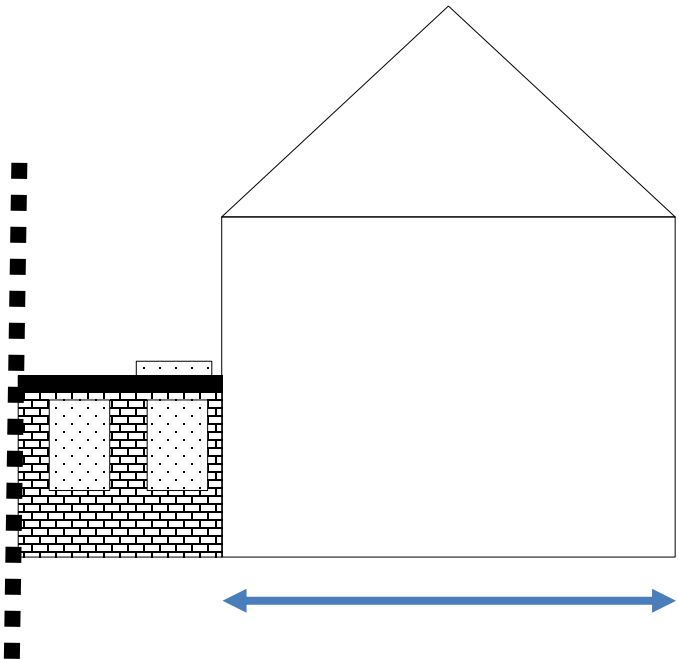

Original House Floor Length: 6000 mm

Amended Proposal

Drawing Redacted

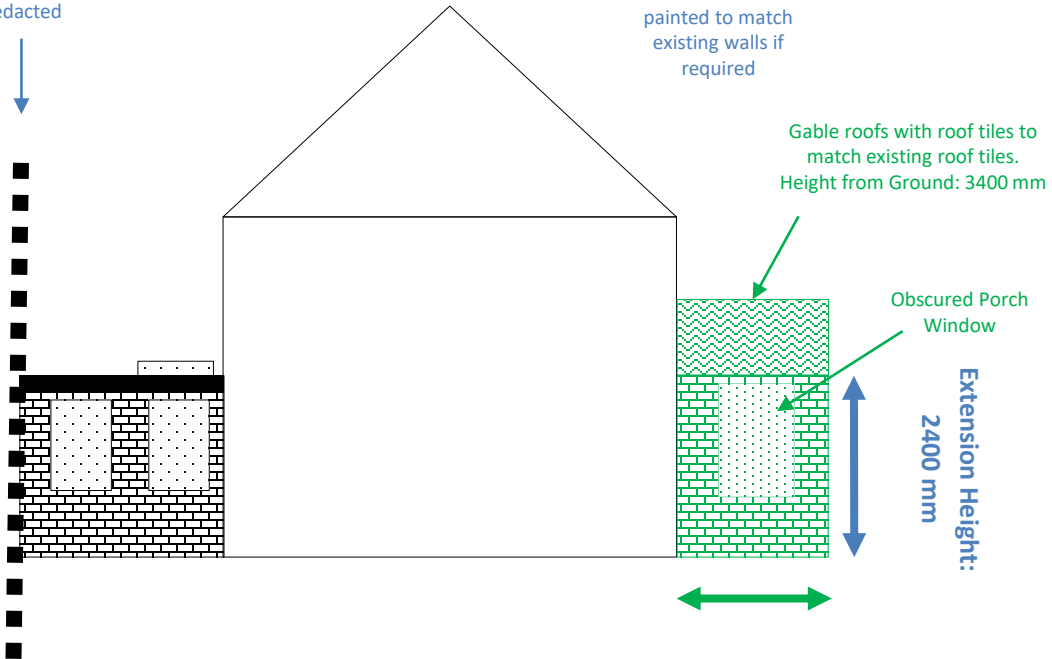

Extension Length: 2000 mm

Extension Height: 2400 mm