

EXISTING FRONT SOUTH ELEVATION

EXISTING SIDE WEST ELEVATION

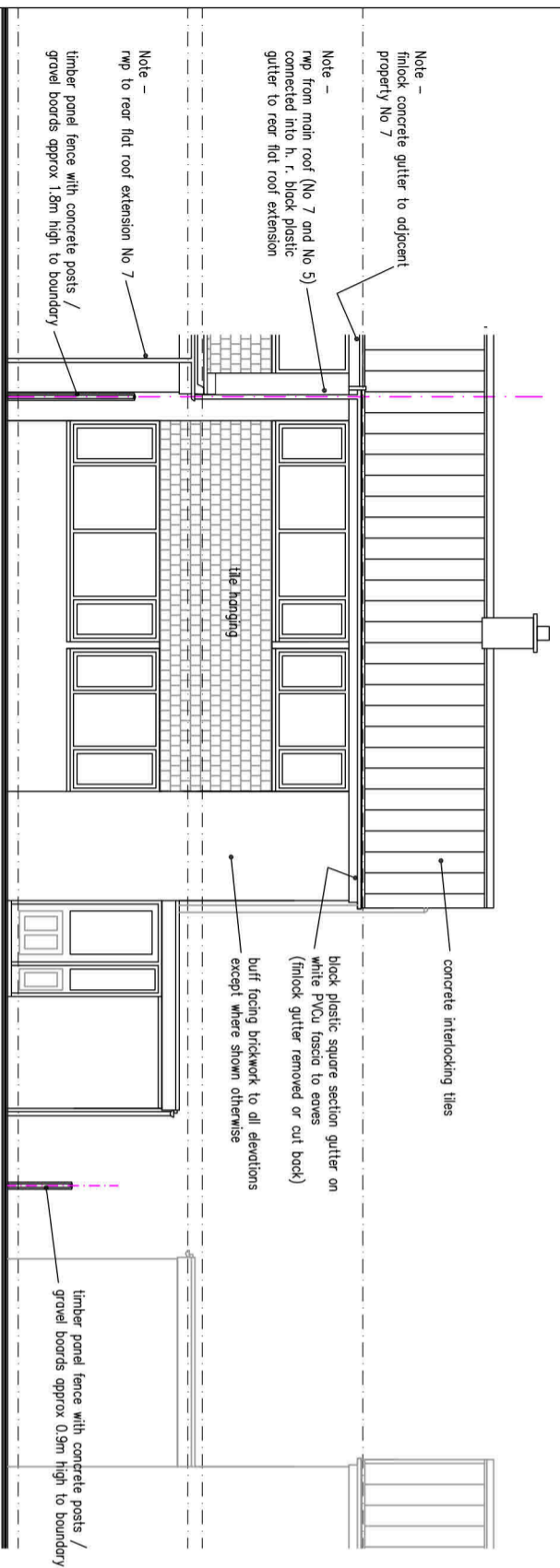

EXISTING REAR NORTH ELEVATION

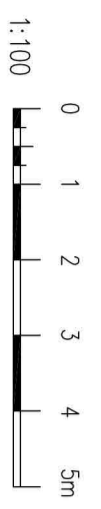

KeyRobinson
Architectural Services

Project :	Proposed Extension at 5 Wordsworth Drive, Balderton, Newark, Notts, NG24 3QY		
Client :	Mr & Mrs S. Collins		
Dwg. No. :	SC-03	Existing Elevations	
Scale :	1 : 100	Date :	Dec. 2023
			A3