

PROPOSED FRONT SOUTH ELEVATION

PROPOSED SIDE WEST ELEVATION

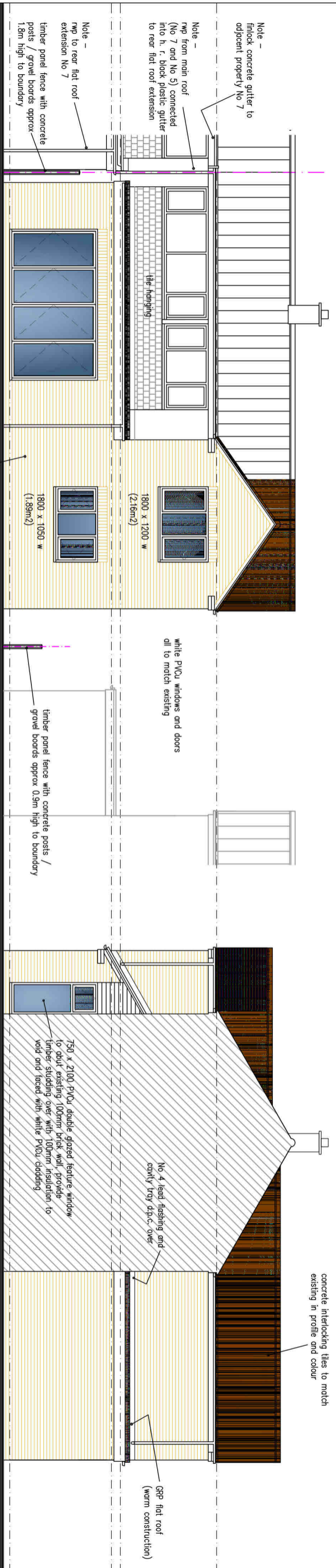

PROPOSED REAR NORTH ELEVATION

PROPOSED SIDE EAST ELEVATION

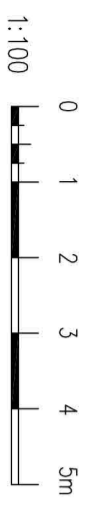

Key Robinson
Architectural Services

Project :	Proposed Extension at 5 Wordsworth Drive, Balderton, Newark, Notts. NG24 3QY		
Client :	Mr & Mrs S. Collins		
Dwg. No. :	SC-06	Proposed Elevations	
Scale :	1 : 100	Date :	Dec. 2023
			A3