

EXISTING GROUND FLOOR PLAN

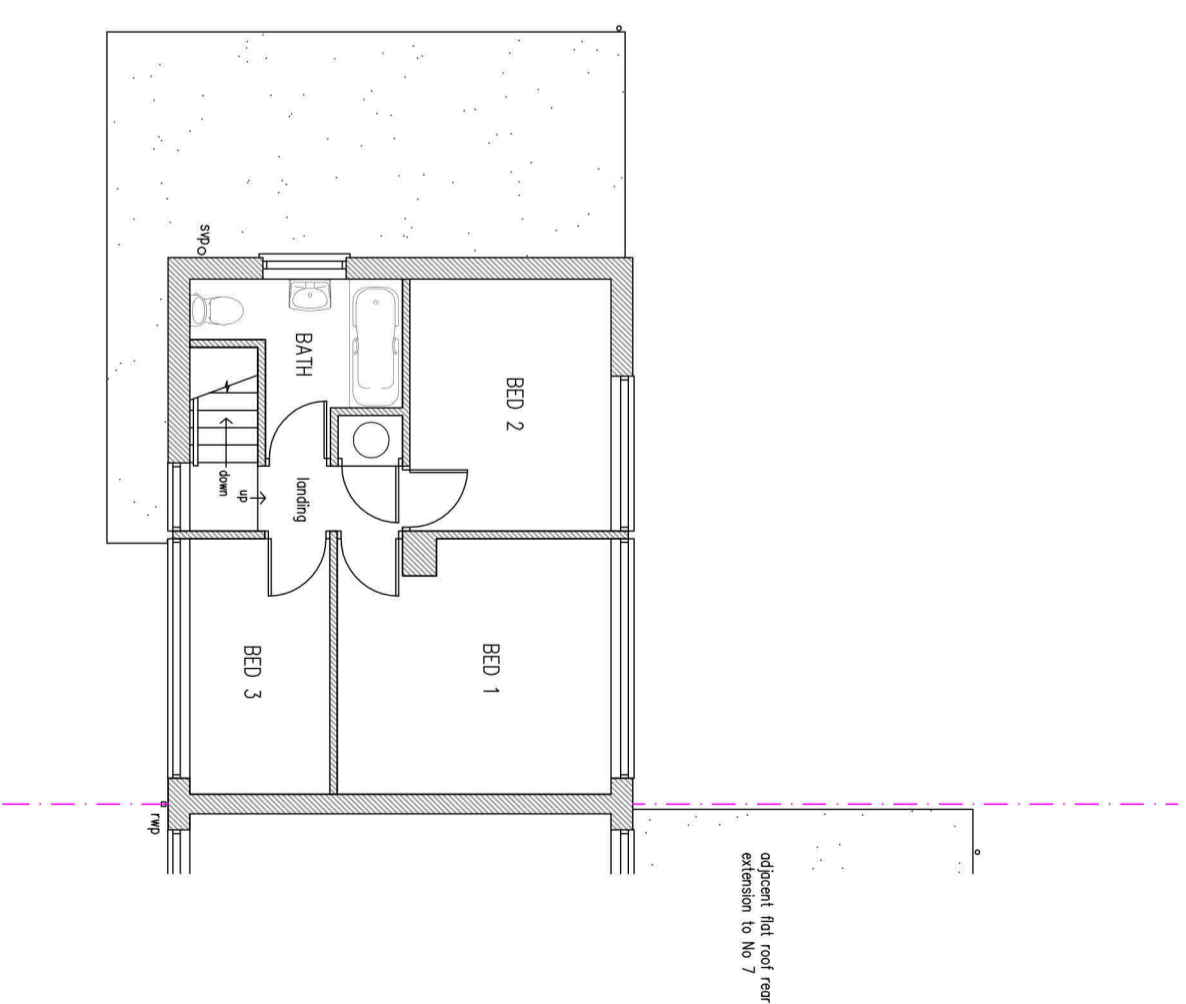

EXISTING FIRST FLOOR PLAN



Kev Robinson
Architectural Services

Project : Proposed Extension at 5 Wordsworth Drive, Balderston, Newark, Notts. NG24 3QY	
Client :	Mr & Mrs S. Collins
Dwg. No. :	SC-02 Existing Floor Plans
Scale :	1 : 100
Date :	Dec. 2023
A3	