

- General Notes:**
- Do not scale off this drawing unless a scale bar is provided.
 - Any ambiguities, omissions and errors on this drawing should be notified immediately to the Architect before the commencement of works on site.
 - Dimensions are in millimetres unless otherwise stated.
 - Dimensions, unless otherwise indicated, are to the face of unfinished block walls or to the finished plaster face of stud partitions.
 - Dimensions are to be checked on site. Discrepancies are to be notified immediately to the Architect before the commencement of works on site.
 - All levels are in meters unless otherwise stated.
 - This drawing is to be read in conjunction with all other relevant drawings and specifications for this project.

Revision Notes:

Rev.	Date	Notes	Issuer	Checker
P1	2023-08-04	Preliminary Issue P1	IAT	JC
P2	2023-09-12	Refined layout with minor elevational alterations.	MJ	JC
P3	2023-09-18	Revised layout to retain existing stair. Updated key to show modern intervention demolition.	MJ	JC
P4	2023-10-05	Revised subject to comments from conservation officer.	MJ	JC
P5	2023-10-17	Planning Submission	MJ	JC



LONDON ROAD NEWARK

Job Number: 23-0030
 Client Name: Bildurn Properties
 Project Address: London Rd, Newark NG24 1TW

Director / Associate: Matthew Branton
 Status: A3 Planning
 Sheet Size: A1L
 Project Lead: Sarah Boxford
 Functional Breakdown: B1 - Building 1
 Scale: 1:100

GA Sections Demolition - Block 1

Full Document Reference:
 BLR-FEA-B1-ZZ-DS-A-3151

Document Number: **3151**
 Current Revision: **P5**
 Revision Date: 2023-10-17

- Key**
- Existing walls
 - Early 20th century fabric to be removed
 - Modern interventions to be removed

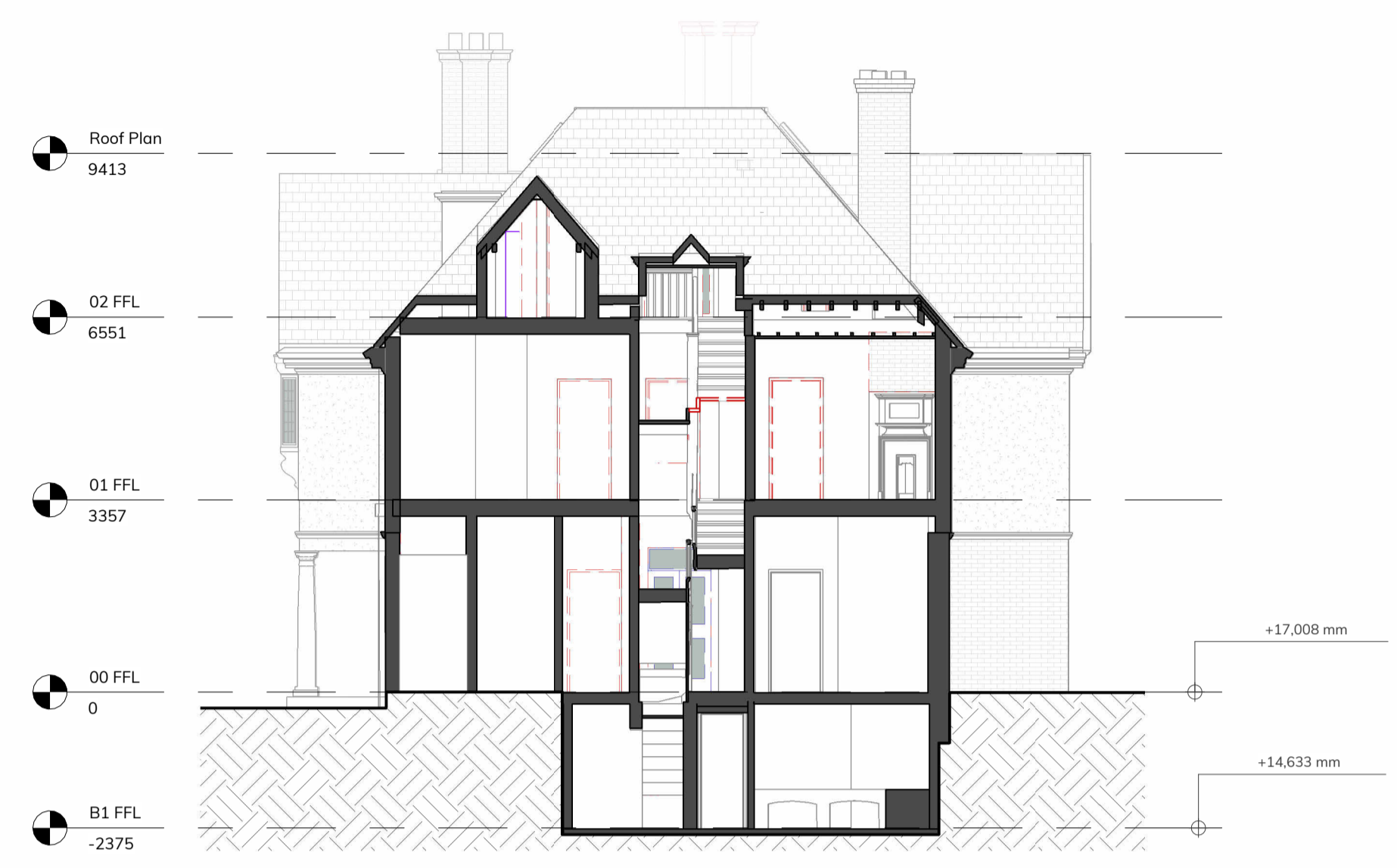

A GA Section A Demolition
1:100

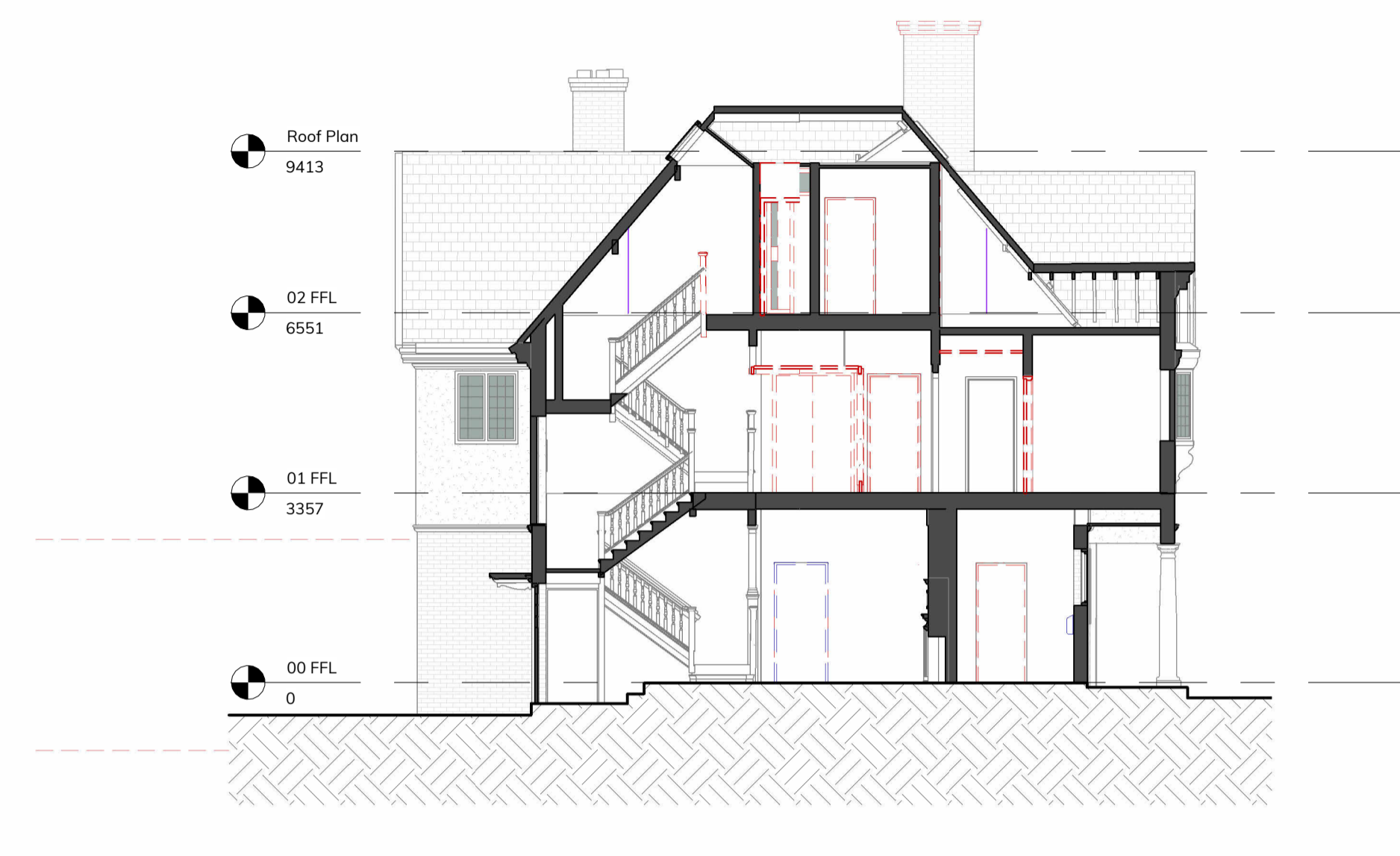

B GA Section B Demolition
1:100

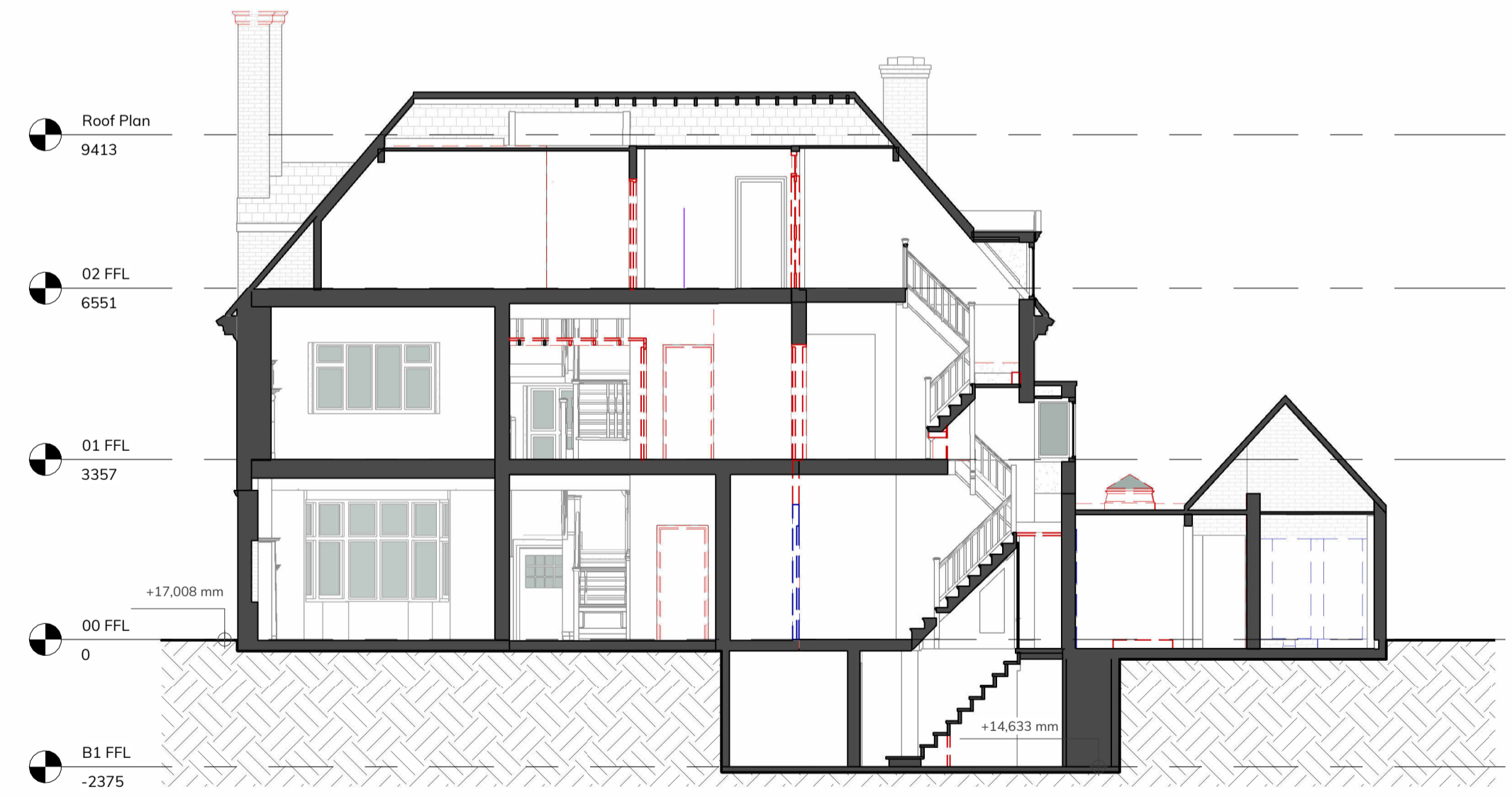

C GA Section C Demolition
1:100

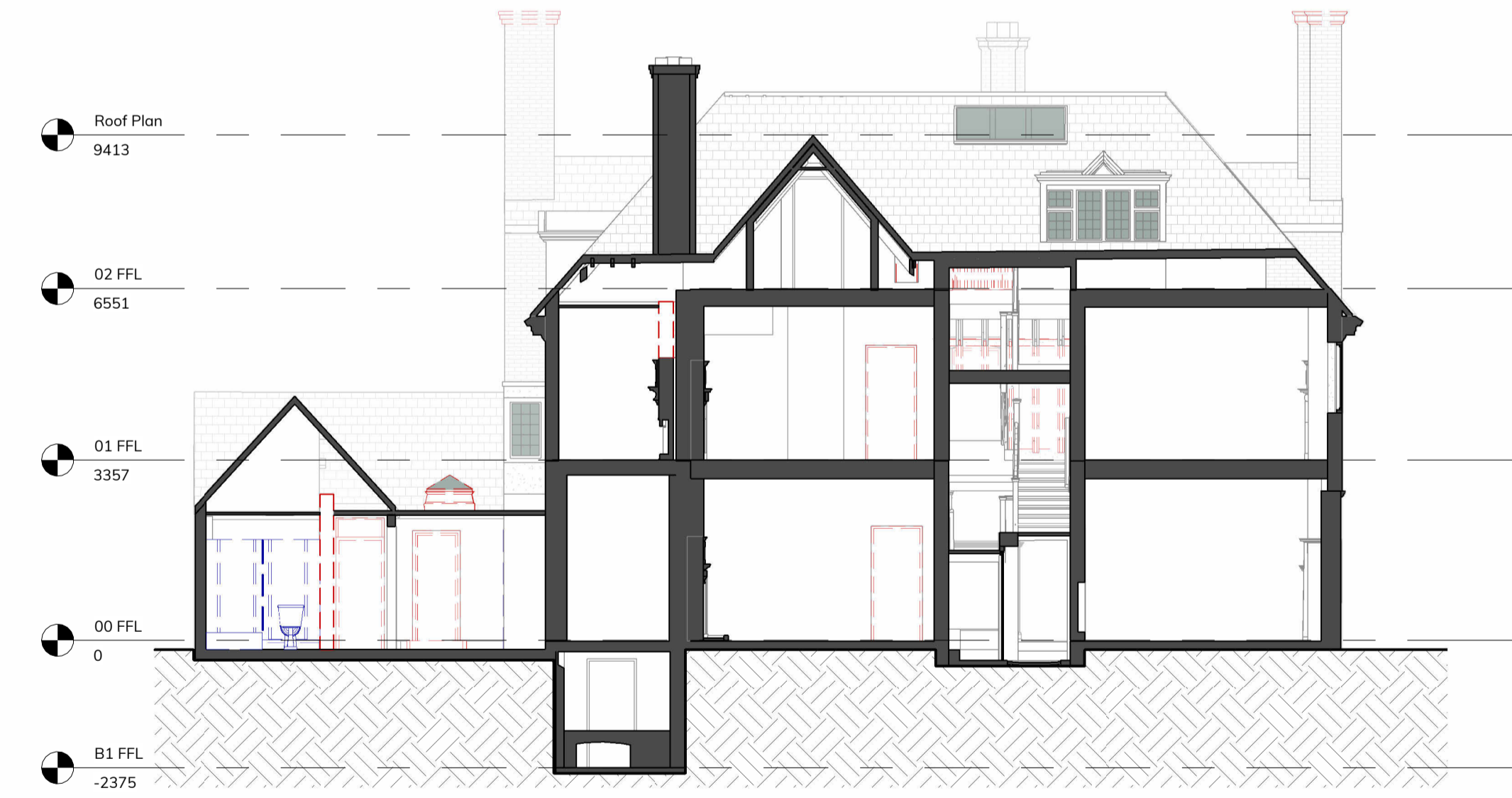

D GA Section D Demolition
1:100