



**Key**

-  Existing walls
-  Early 20th century fabric to be removed
-  Modern interventions to be removed

**Key Plan:**

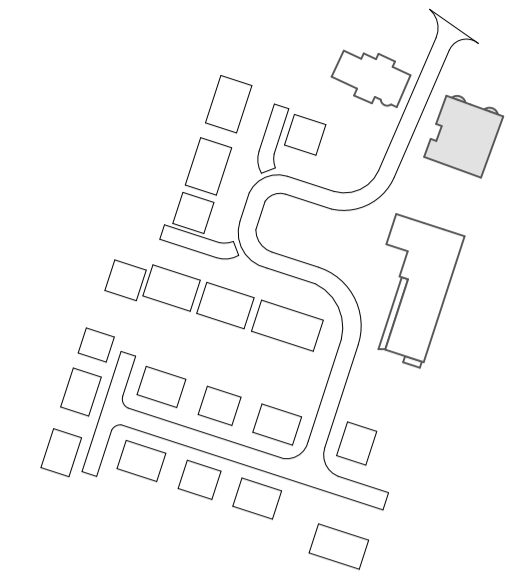

**General Notes:**

1. Do not scale off this drawing unless a scale bar is provided.
2. Any ambiguities, omissions and errors on this drawing should be notified immediately to the Architect before the commencement of works on site.
3. Dimensions are in millimetres unless otherwise stated.
4. Dimensions, unless otherwise indicated, are to the face of unfinished block walls or to the finished plaster face of stud partitions.
5. Dimensions are to be checked on site. Discrepancies are to be notified immediately to the Architect before the commencement of works on site.
6. All levels are in meters unless otherwise stated.
7. This drawing is to be read in conjunction with all other relevant drawings and specifications for this project.

**Revision Notes:**

Rev.	Date	Notes	Issuer	Checker
P1	2023-08-04	Preliminary Issue P1	IAT	JC
P2	2023-09-12	Refined layout with minor elevational alterations.	MJ	JC
P3	2023-09-18	Updated key to show modern intervention demolition.	MJ	JC
P4	2023-10-06	Status Updated to A3 Planning.	MJ	JC
P5	2021-10-17	Planning Submission	MJ	JC

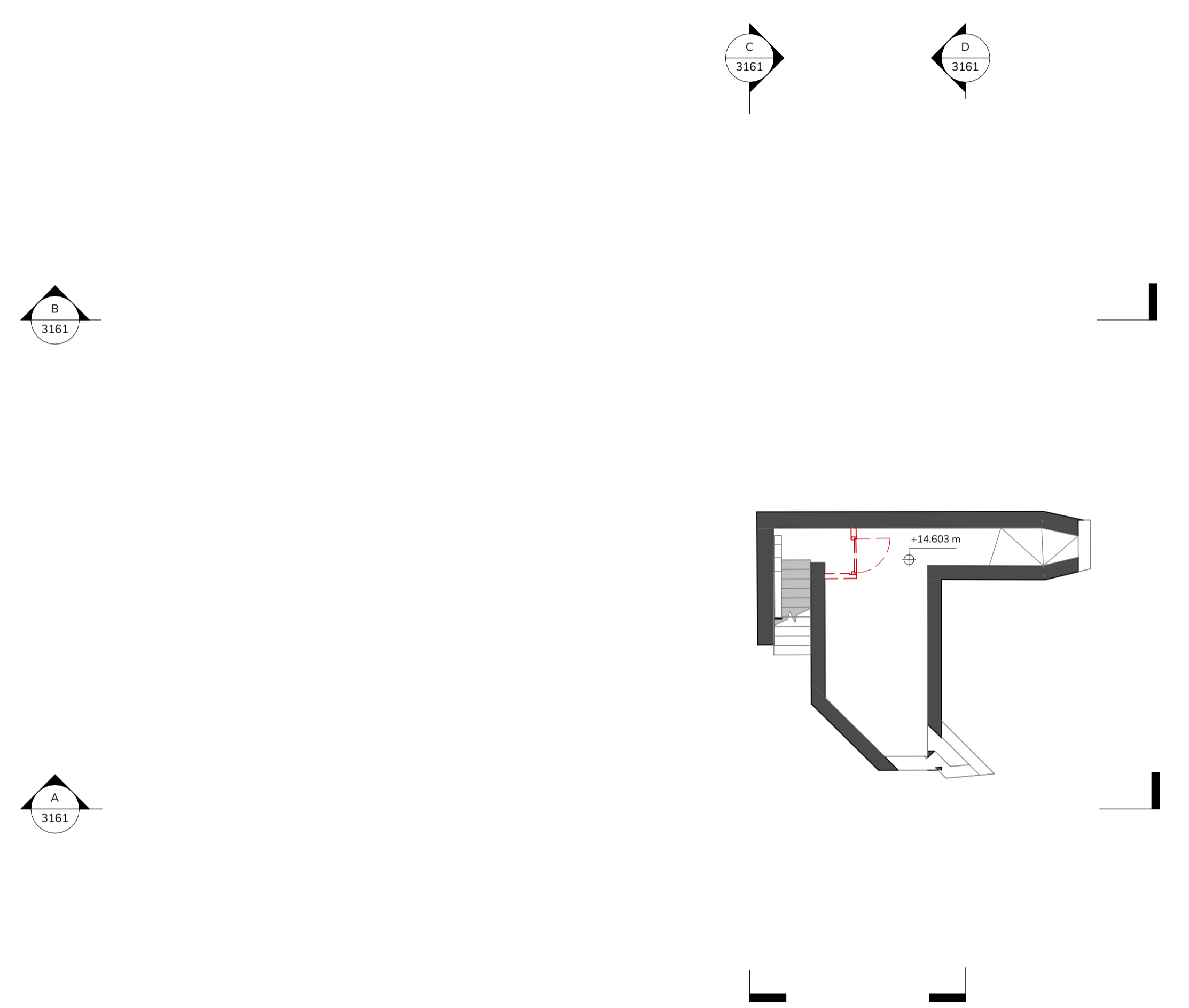

**B GA Plan Level B1 Basement Floor - Demolition**  
1:100

# LONDON ROAD NEWARK

Job Number: 23-0030  
Project Address: London Rd, Newark NG24 1TW  
Client Name: Bildurn Properties

Director / Associate: Matthew Branton  
Project Lead: Sarah Boxford  
Status: A3 Planning  
Functional Breakdown: B2 - Building 2  
Sheet Size: A1L  
Scale: 1:100

Drawing Name:  
**GA Basement Floor Plan  
Demolition - Block 2**

Full Document Reference:  
Identification / Location: Project Originator Function Space Form Disc Number  
**BLR-FEA-B2-B1-DP-A-2060**  
Autodesk DocID: 0030-BLR-London Road Newark/BLR-FEA-B2-B1-DP-A-2060-202307

Document Number: **2060**  
Current Revision: **P5**  
Revision Date: **2021-10-17**

