

NOTES:

New timber double glazed painted window to match existing house windows.

Electric charging point moved to front of extension

Existing down pipe brought forward to front of extension to join existing soak away.

Brick cavity walls insulated to BS standard, plasterboard and smooth plaster finish to internal faces.
External brick painted to match existing facade.

Parapet to flat roof with double proud lines to link with existing features.

Knock through new door way to existing lounge.



PROPOSED FRONT ELEVATION

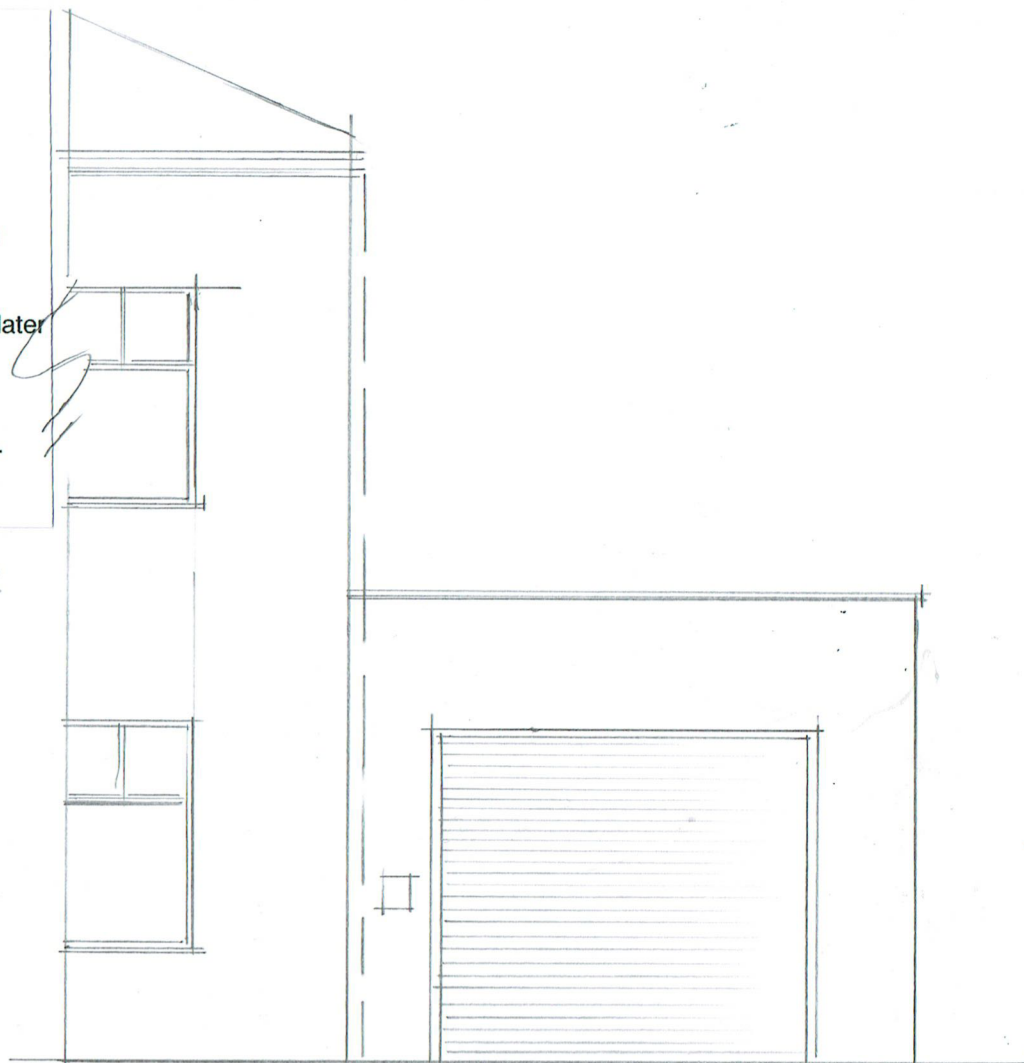
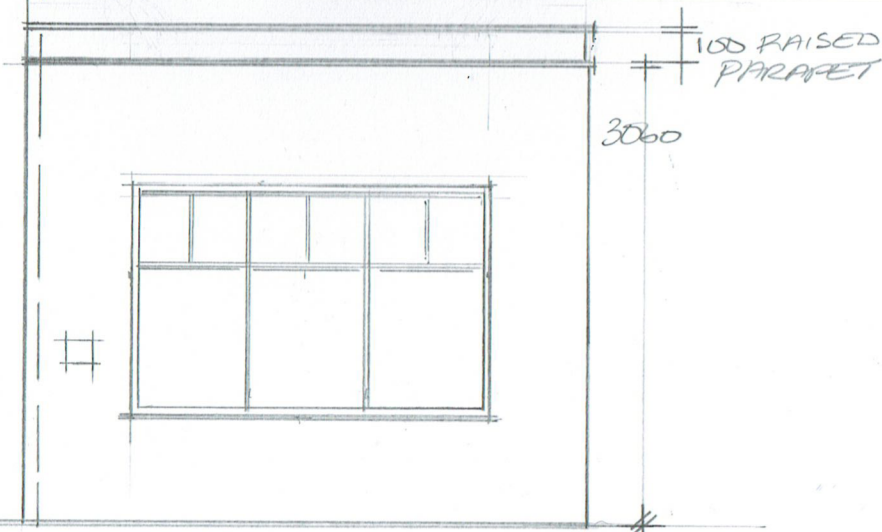

EXISTING FRONT ELEVATION

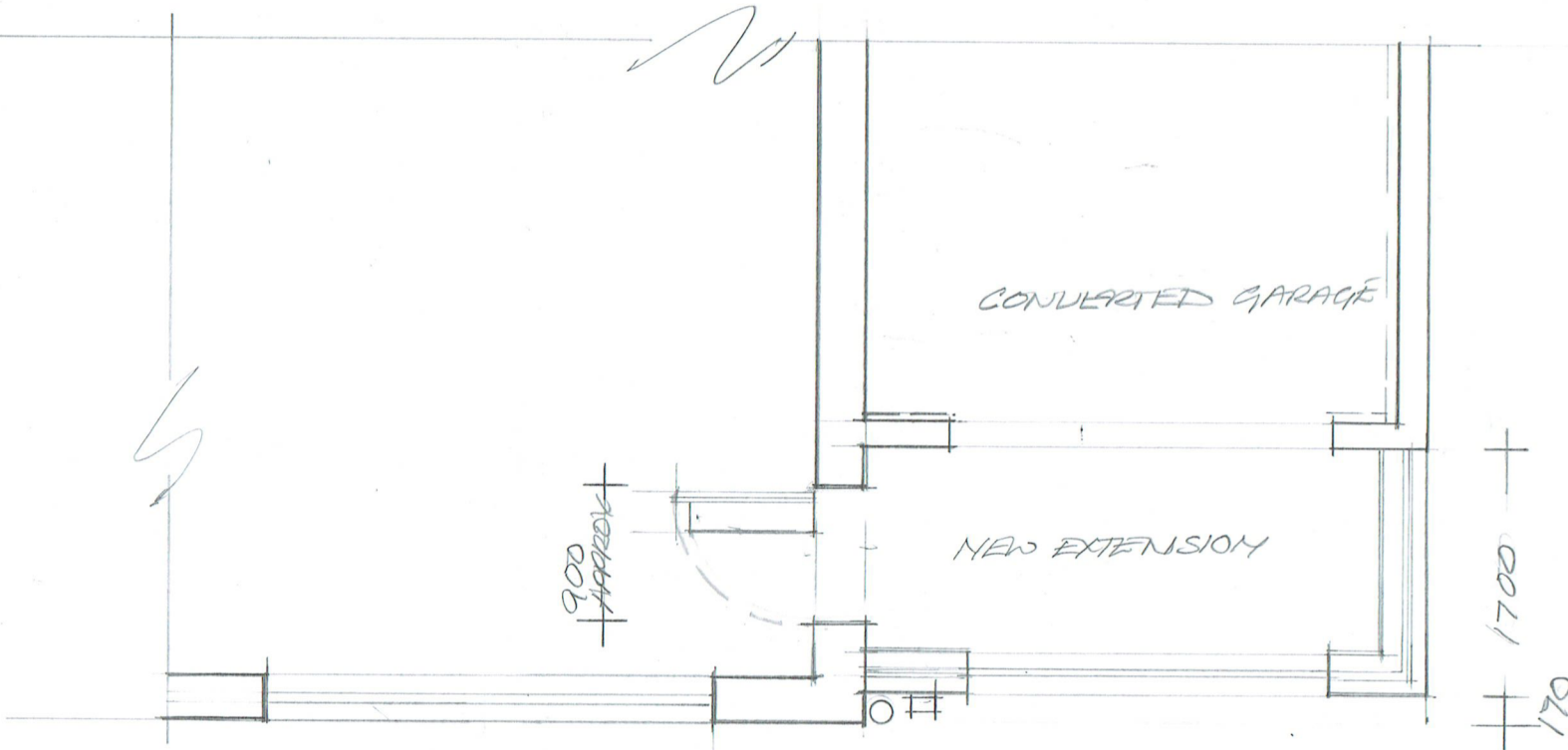

PROPOSED PLAN
SCALE 1:50

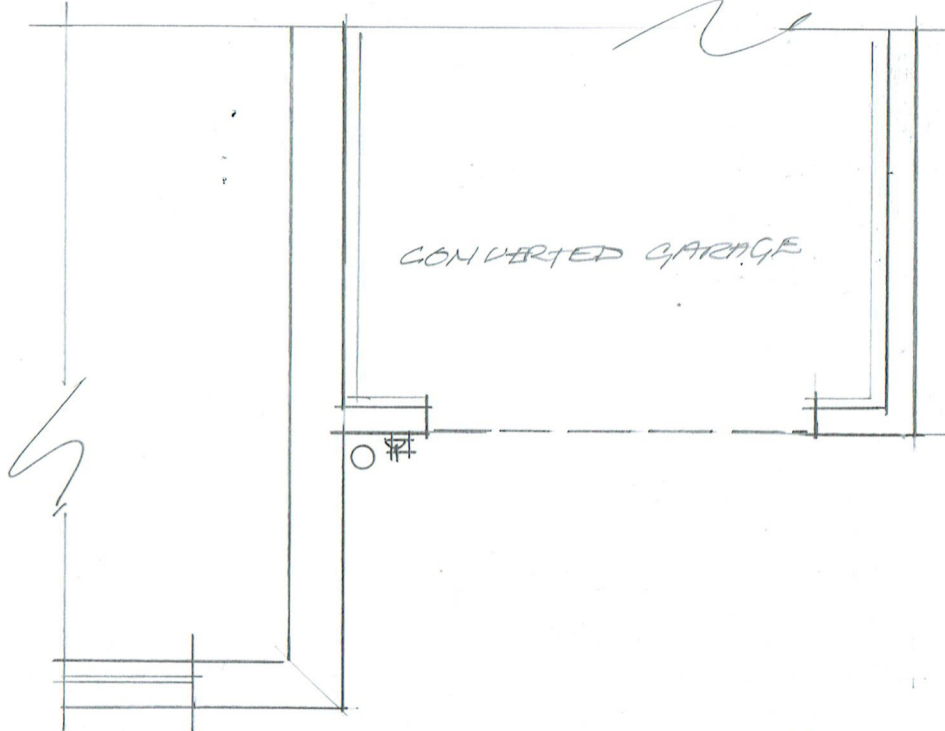
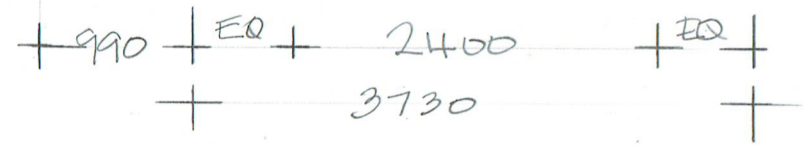

EXISTING PLAN
SCALE 1:50

Nicola LOVELL
INTERIOR DESIGN

PROJECT 10 CORPICE AVENUE
GT. SHELFORD
DRAWING EXISTING + PROPOSED PLANS + ELEVATIONS
DO NOT SCALE FROM DRAWINGS. ALL DIMENSIONS TO BE CHECKED ON SITE.