

Rev.	Date	Description	By
A	23/08/10	Revised layout plan	DK
B	23/08/18	Sales building area reduced Canopy moved towards the shop Crossover changed	MW
C	23/08/21	Sales building area reduced Rearrange the parking spaces Canopy moved towards the shop	DK
D	23/09/05	Added a EV Charging point Rearrange the parking spaces Mark up planting & turfing area	DK
E	23/09/19	Revised layout plan	DK
F	23/09/21	Rearranged the parking layout & JW location	DK
G	23/10/30	Rearranged the parking layout & added a laundry unit	DK
H	23/11/09	Revised the existing 5& 6 tanks position the site plan according to the records from petroleum officer and repositioned the new tanks	DK
I	23/10/30	Remove 2 parking bays on the North boundary. Repositioned the new tanks at the North boundary and revised shop plan.	DK
J	24/01/30	Amended proposed retaining wall detail and site boundary line to solid Red line	DK

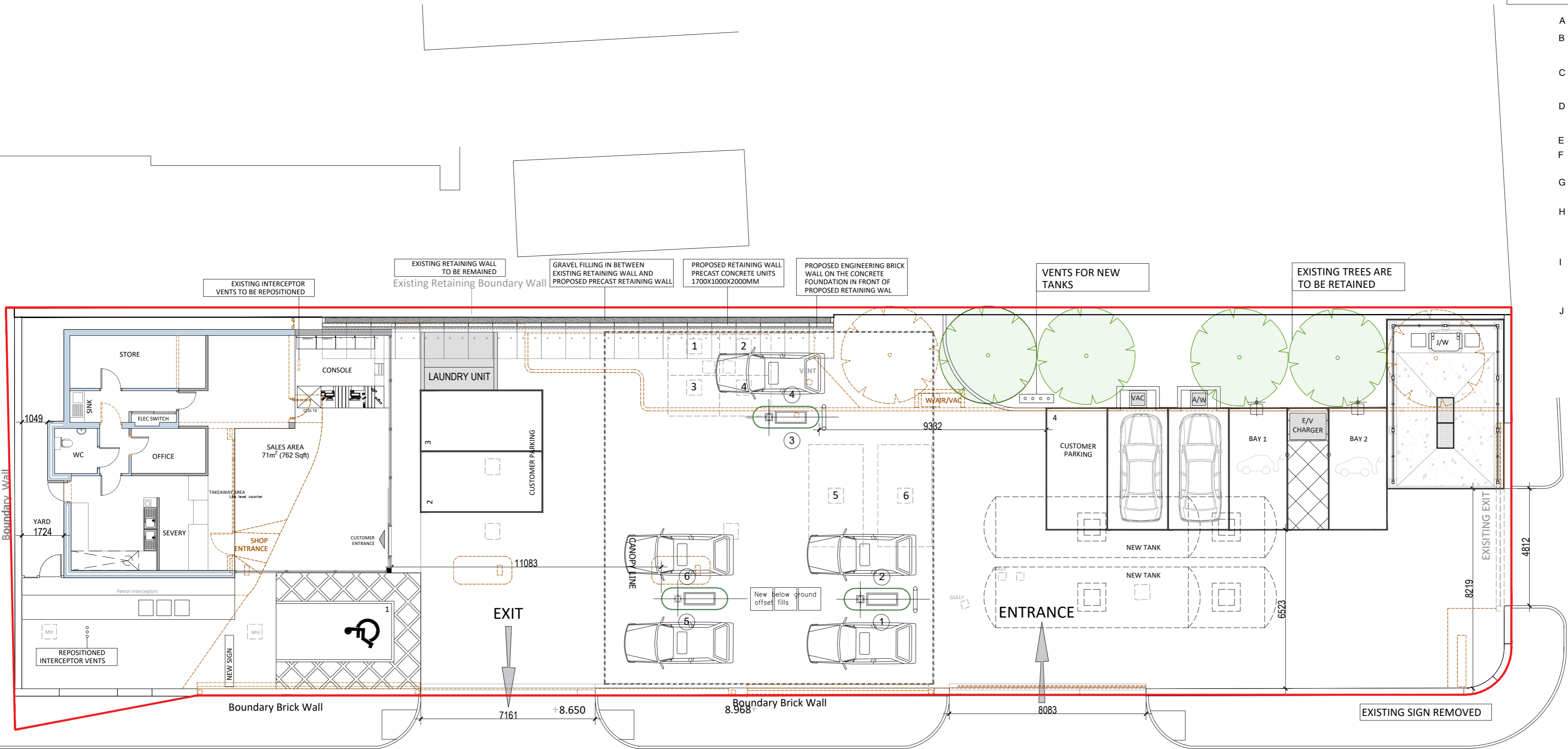

IRVINE ROAD

**AMCA ARCHITECTS**  
 Castlecroft Business Centre Tom Johnston Road  
 Dundee DD4 8XD  
 T: 01382 774111 F: 01382 739382  
 mail@amcaarchitect.co.uk

Job  
 The Grange Garage  
 56-58 Irvine Road  
 Kilmarnock  
 KA1 2JW

Drawing  
 PROPOSED SITE PLAN

Date	Scale	
AUG2023	1:125 @ A2	
Job No	Drwg No	Rev
3965	DP_004	J
CAD Ref: 3965_IRVINE ROAD.dwg		

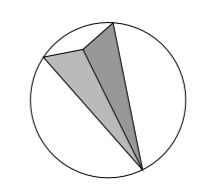
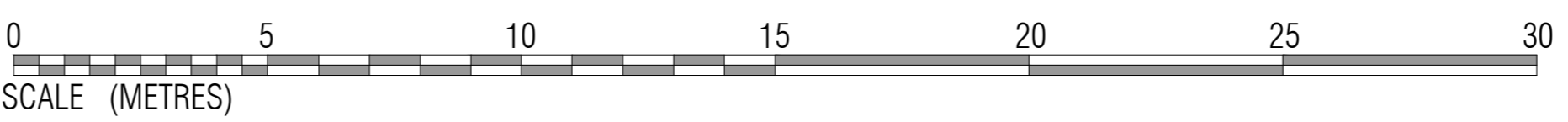

- SITE BOUNDARY
- EXISTING WALLS
- PROPOSED WALLS
- - - REMOVALS

NOTE: EXISTING TANKS DECOMMISSIONED AND NEW TANKS ARE TO BE PLACED