

FLOOR PLAN

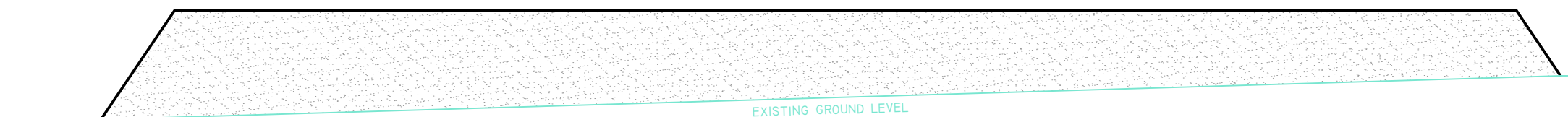

WEST ELEVATION

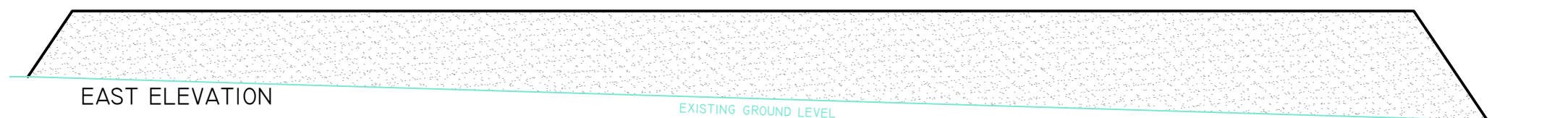

EAST ELEVATION

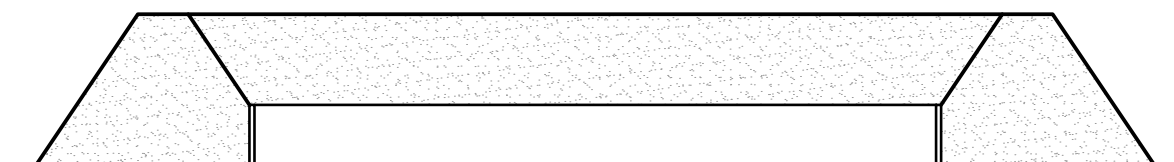

NORTH ELEVATION

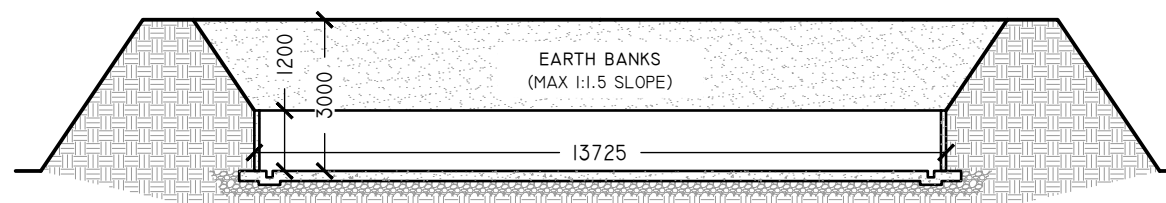

SOUTH ELEVATION

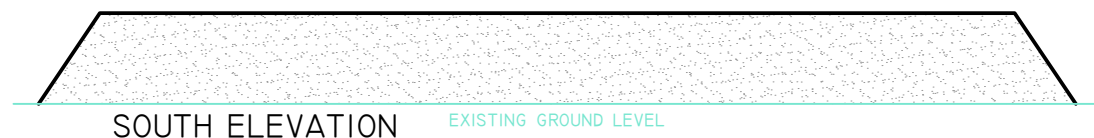

SOUTH ELEVATION

NOTES

36.6M X 13.725M (120FT X 45FT) EARTH BANKED SILAGE CLAMP.

CONCRETE SILAGE CLAMP BASE AND FRONT APRON.

1.2M X 100MM CONCRETE PANEL DWARF TO PERIMETER OF SILAGE CLAMP.

3M HIGH EARTH BANKED WALLS WITH A MAXIMUM SLOPE OF 1:1.5

EFFLUENT DRAINAGE CHANNELS TO BE INCORPORATED INTO THE CONCRETE BASE PERIMETER AS SHOW.

EFFLUENT GULLY POTS TO DISCHARGE TO THE EXISTING ON FARM SLURRY STORAGE FACILITIES.

THERE MUST BE NO PERMEABLE SURFACE WATER DRAINS OR CULVERTS WITHIN 10 METRES OF THE PROPOSED DEVELOPMENT. IF THERE ARE, THESE MUST BE REMOVED AND THE DRAINAGE DIVERTED AROUND THE SITE OR RE-LAID IN IMPERMEABLE PIPES. IN ADDITION, NO PART OF THE SILAGE CLAMP SHOULD BE SITED WITHIN 10 METRES OF ANY INLAND OR COASTAL WATERS.

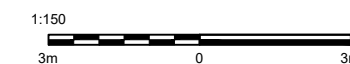

All dimensions to be verified on site prior to commencement of works or manufacture of any components. This drawing should not be scaled from. If in doubt - Ask!

Contract
EARTH BANKED SILAGE CLAMP
 BASIL WATT & SONS
 BOWES FARM
 CUMNOCK
 EAST AYRSHIRE, KA18 1SJ

Drawing Title
 PROPOSED FLOOR PLAN, ELEVATIONS & CROSS SECTION (PLANNING)

Drawing No. 2024-03-01	Revision	Scale 1:150
Drawn M GOLDIE	Date JAN 2024	Paper A3



AGRICULTURAL-RESIDENTIAL-INDUSTRIAL

Craighead Farm, Mauchline, Ayrshire, Scotland, KA5 6EX
 T: 07970 888 698 E: mgoldie.as@btinternet.com

This drawing is the property of MG Architectural Services and must not be reproduced without the written consent from MG Architectural Services.