

NORTH ELEVATION 1:100

- EXISTING MATERIALS**
- Roof -Slate
 - Ridge tiles -Metal
 - Roof Structure -Timber
 - Walls -Roughcast
 - Windows -UPVC
 - Doors -UPVC

- PROPOSED MATERIALS**
- Roof -Slate & standing seam metal
 - Ridge tiles -Metal
 - Roof Structure -Timber
 - Walls -Exposed & repaired stonework with Lime pointing
 - Windows -UPVC
 - Doors -UPVC

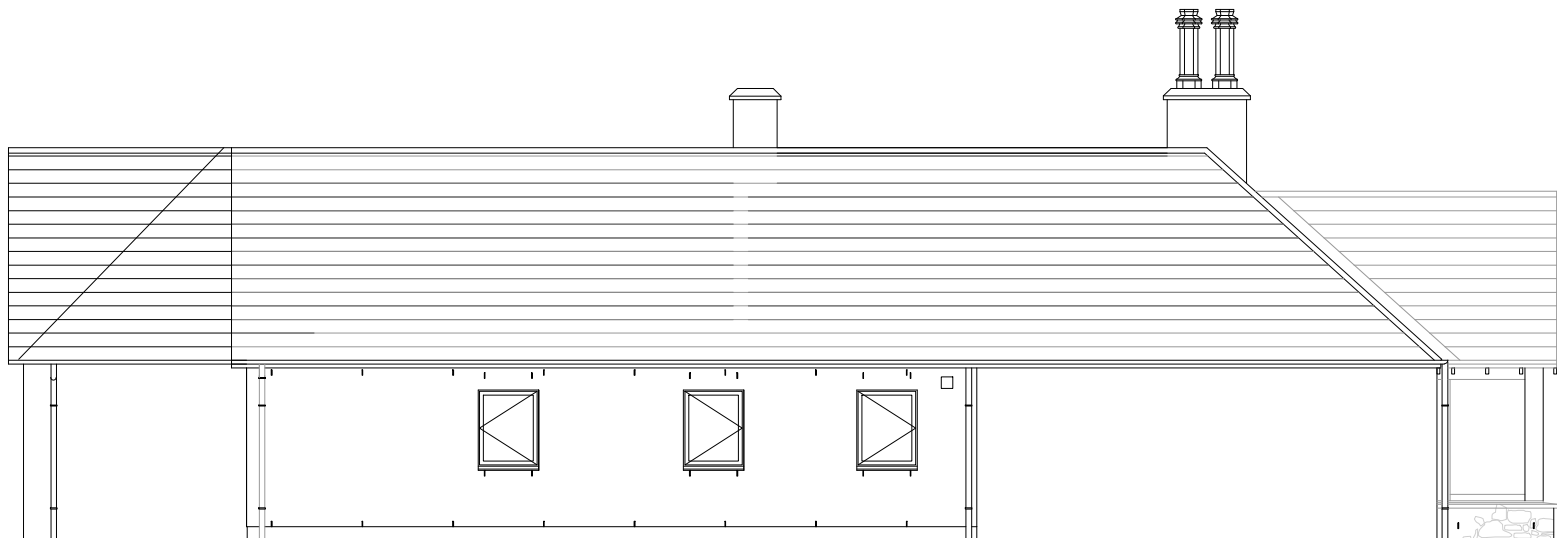

SOUTH ELEVATION 1:100

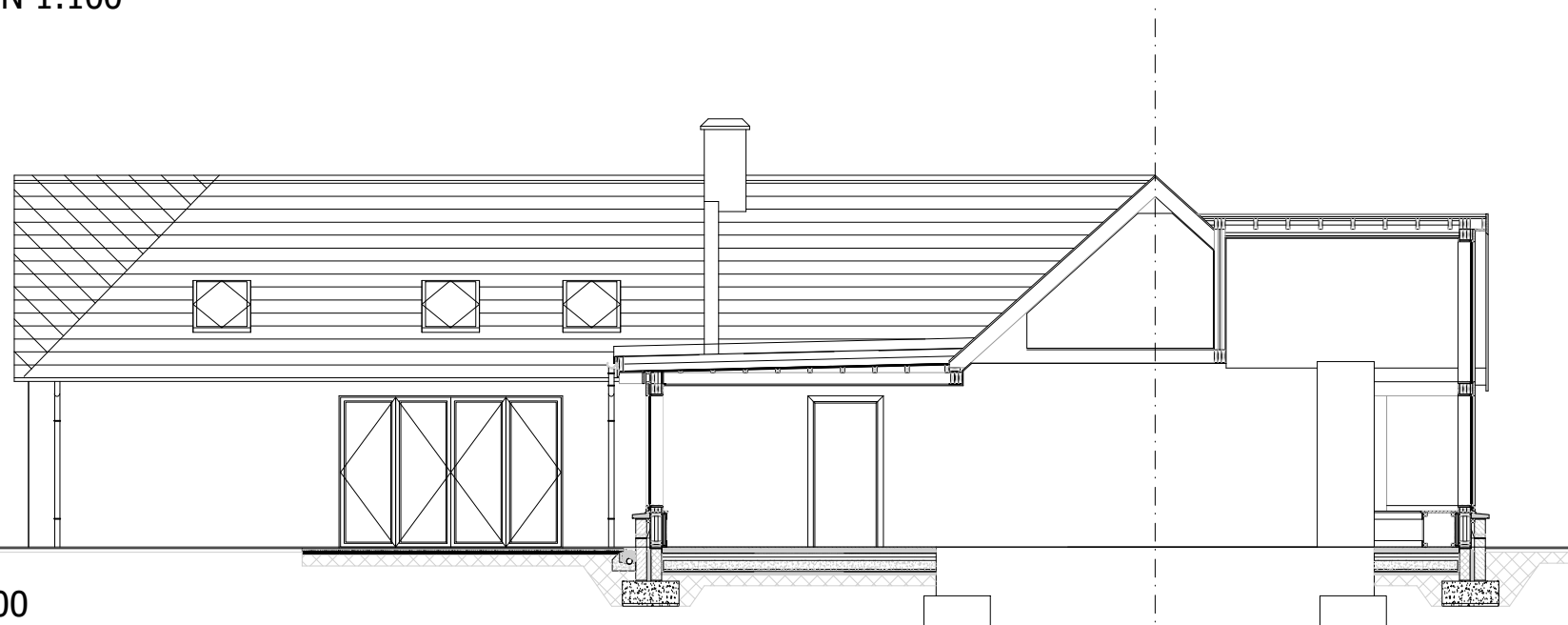

SECTION A-A 1:100

Rev	Date	Description
-	-	-
-	-	planning

Client:
Fraser Dodds

Project:
Low Ashyard, By Huriford

Drawing Title:
**North & South Elevations
& Section A-A As proposed**

Dirg No : 2025-13 Date : 17.07.20

CH+G
architecture

54 Braehead, Lochwinnoch PA12 4AS
T: 01505842439 M: 07739827647
info@casahomesandgardens.co.uk

Scale : 1:100@A3 Rev : -
Status : Planning

