

All Dimensions to be checked on site. Written dimensions to be followed in preference to scaled dimensions, any discrepancies must be reported to Uxbridge Design prior to undertaking of any relevant works.

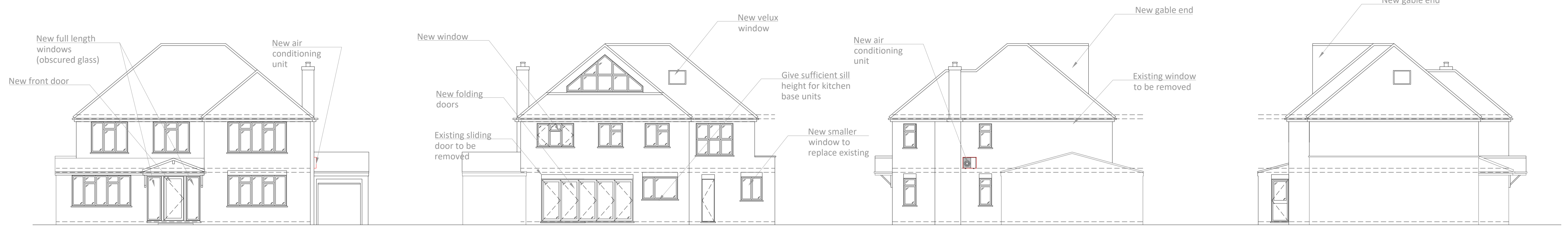

**PROPOSED FRONT ELEVATION**  
SCALE - 1:100

**PROPOSED REAR ELEVATION**  
SCALE - 1:100

**PROPOSED SIDE ELEVATION**  
SCALE - 1:100

**PROPOSED SIDE ELEVATION**  
SCALE - 1:100

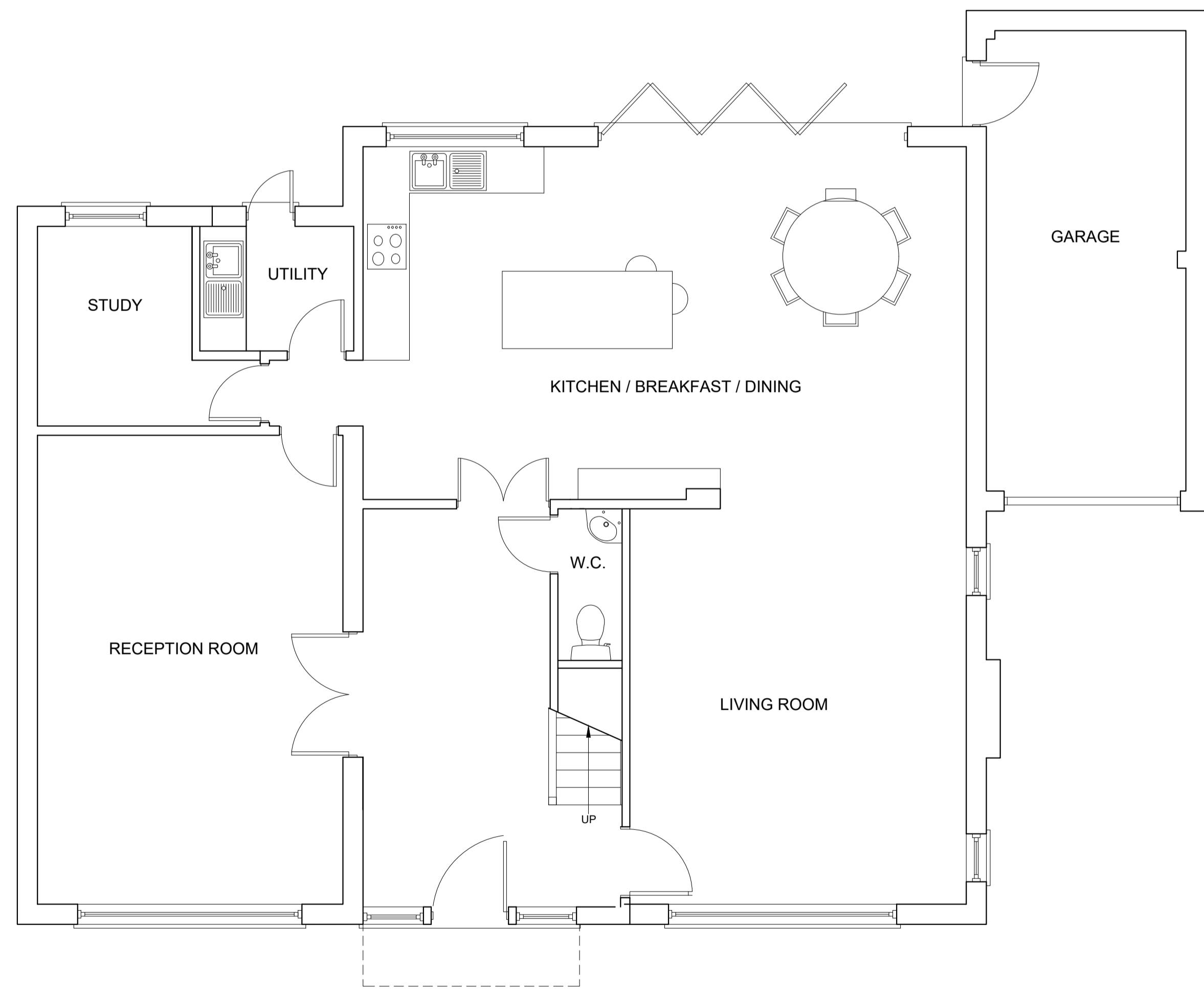

**PROPOSED GROUND FLOOR PLAN**  
SCALE - 1:50

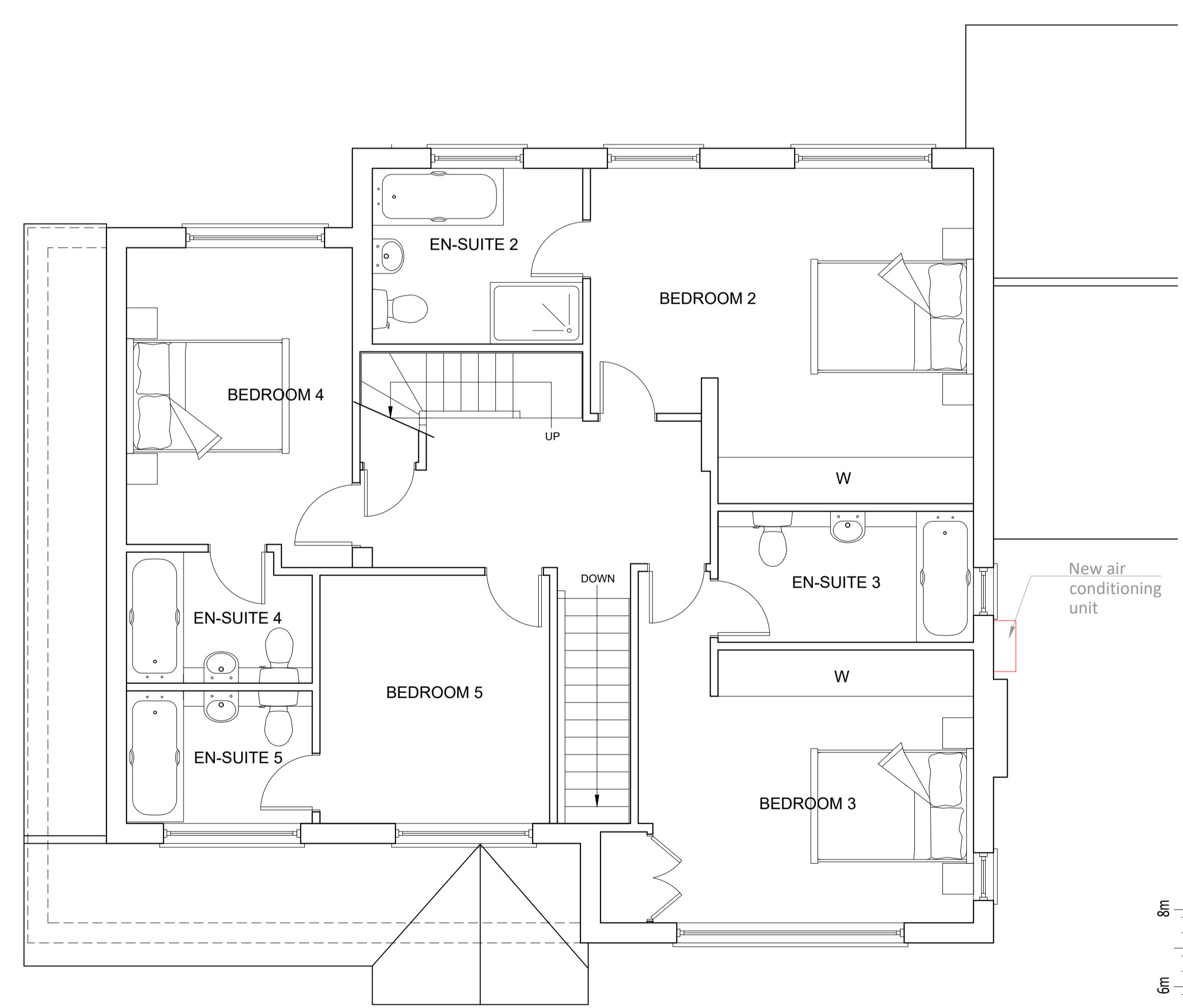

**PROPOSED FIRST FLOOR PLAN**  
SCALE - 1:50

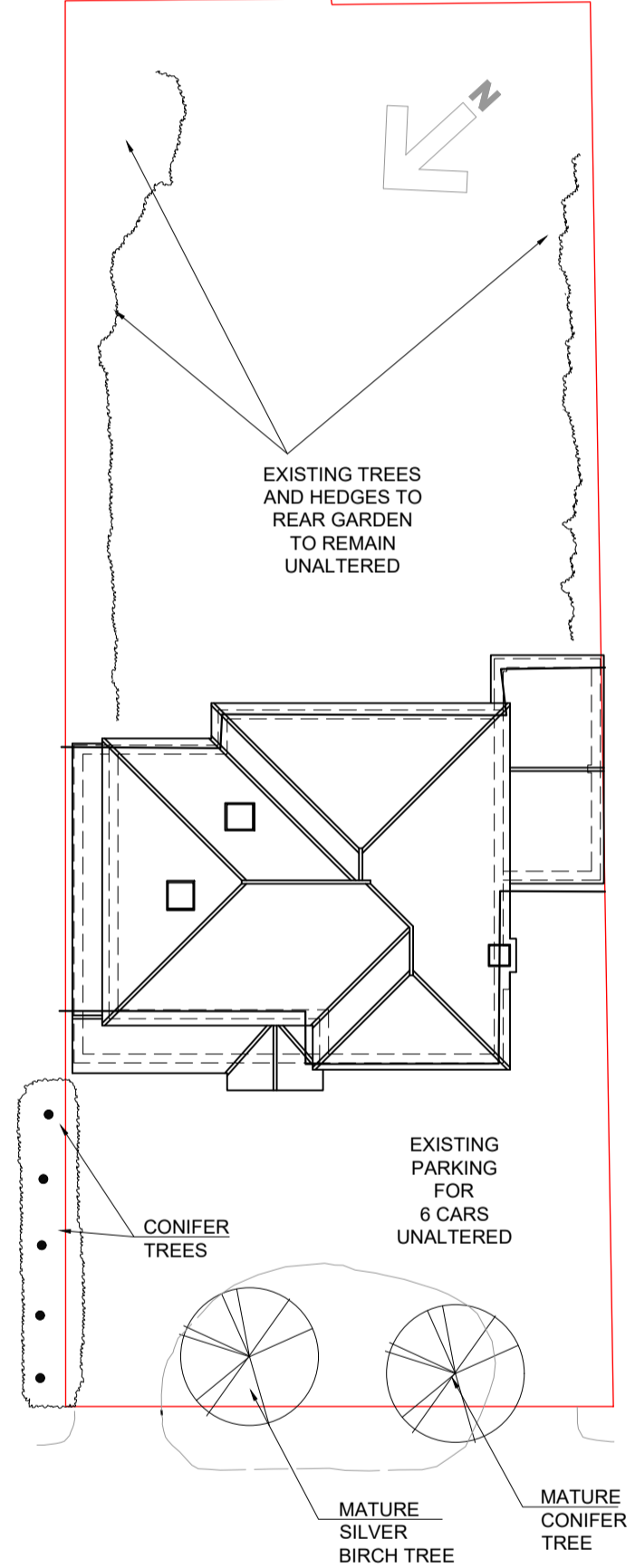

**PROPOSED SITE PLAN**  
SCALE - 1:200

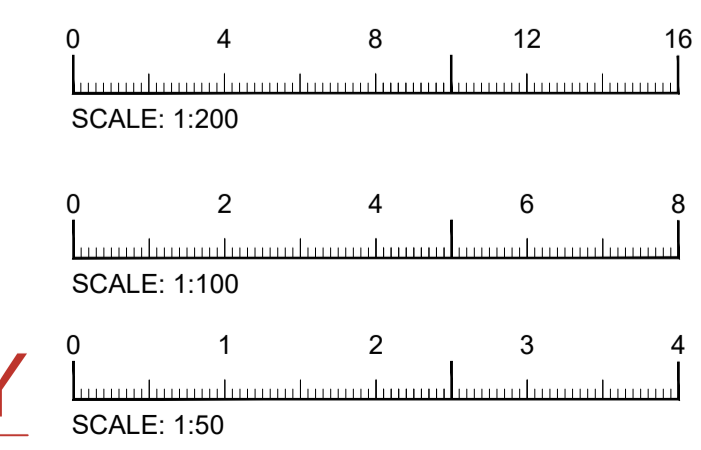

**PRELIMINARY**

REV	DATE	DRAWN BY	DESCRIPTION
H	JAN 2024	LE	AIR CONDITIONING UNIT ADDED
G	MAY 20	DW	LAYOUT REVISIONS

**Uxbridge Design & Detailing Services**  
 21B Windsor Street, Uxbridge, Middlesex, UB8 1AB  
 T. 01895 255791  
 E. info@uxbridgedesign.co.uk  
 W. www.uxbridgedesign.co.uk

**CLIENT** MR. A. DESWARTE

**PROJECT** 3 JAMES CLOSE  
BUSHEY, WD23 2LT

**TITLE** PROPOSED PLANS AND ELEVATIONS

DATE	SCALE	DRN	DRG NO	REV
AUG 19	1:50, 1:100, 1:200	JEN	19_102_02	H A1