

existing site plan

shoreside : braes : skye

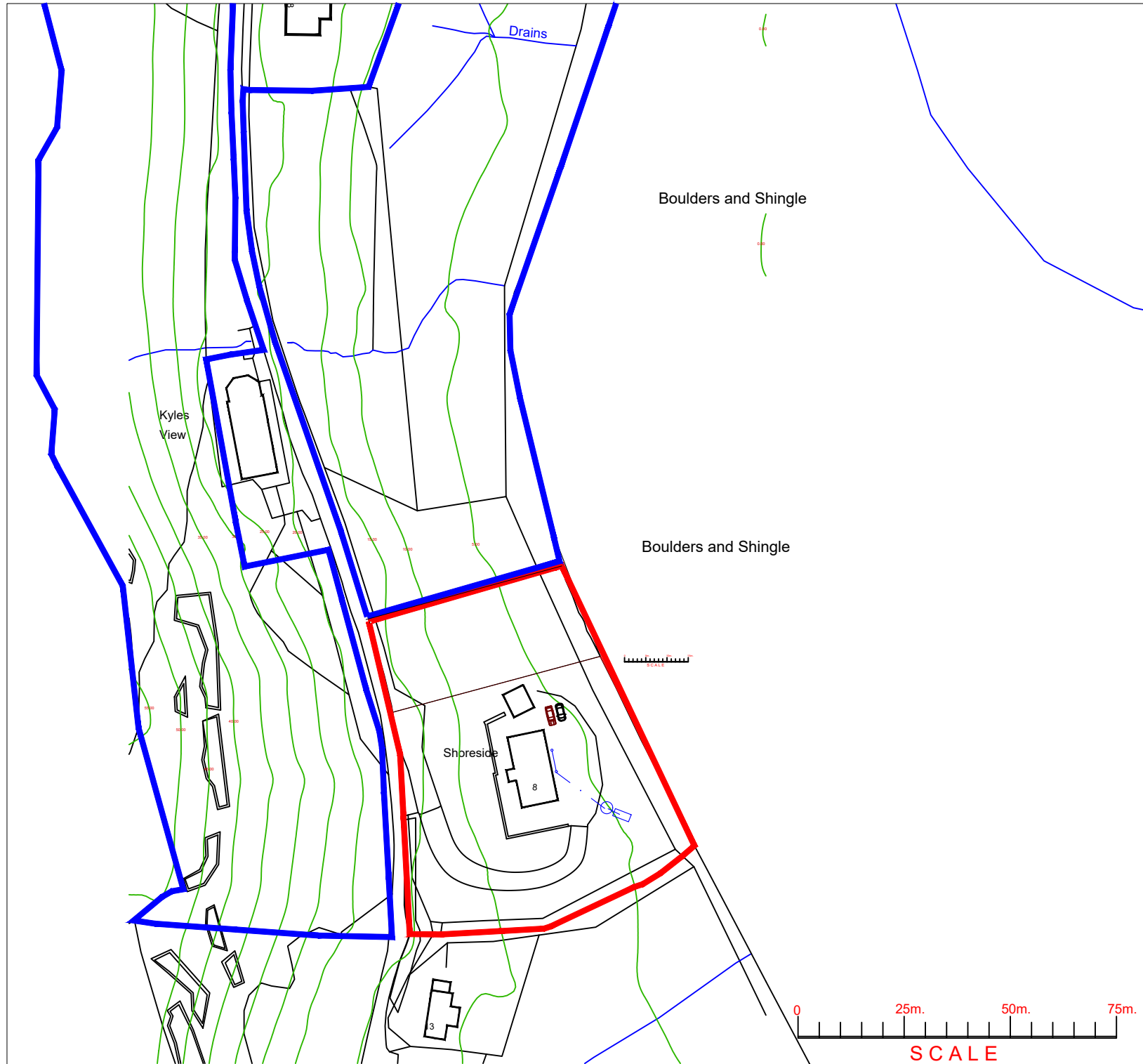

site location plan 1-1250

site plan 1-500

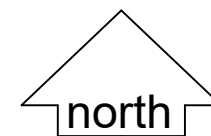

chartered architect
 1 waterloo : isle of skye
<http://www.grigor-taylorassociates.co.uk>
 tansygd@btinternet.com : 07720059219

proposed extension : shoreside : braes
 for robert macqueen
 scale 1-1250/500@a3
 dwg no. 1026-001a

gta



grigor-taylor associates
 chartered architect