

Proposed East Elevation
1 : 100



Proposed South Elevation
1 : 100

Materials
 Walls - A combination of red facing brick and stone to match existing.
 Doors - Black uPVC frame double glazed french doors.
 Windows - A combination of black uPVC frame and aluminium frame double glazed units to match existing.

First level 2690
 Ground floor 0
 Lower Ground -2355

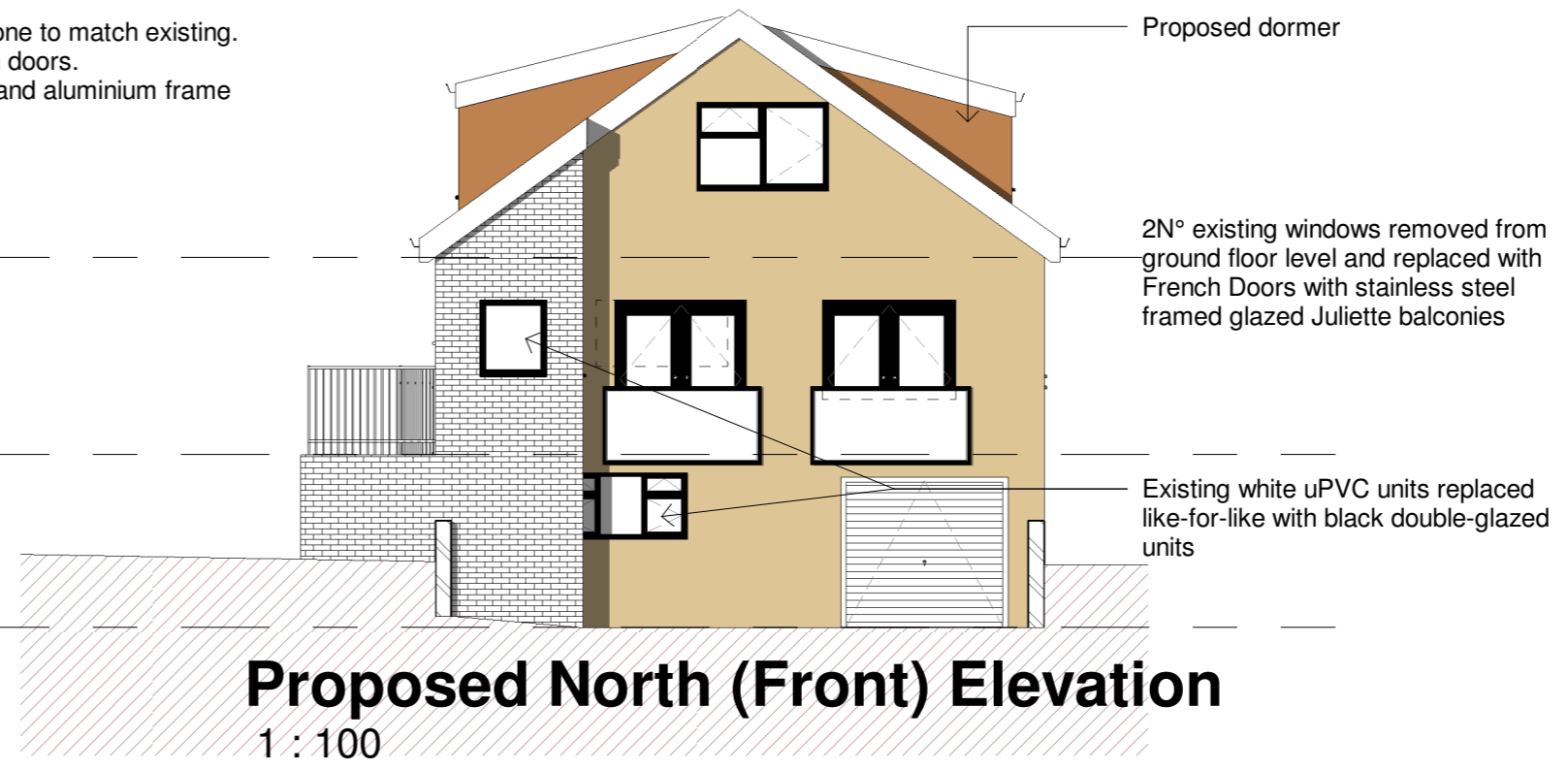

Proposed North (Front) Elevation
1 : 100

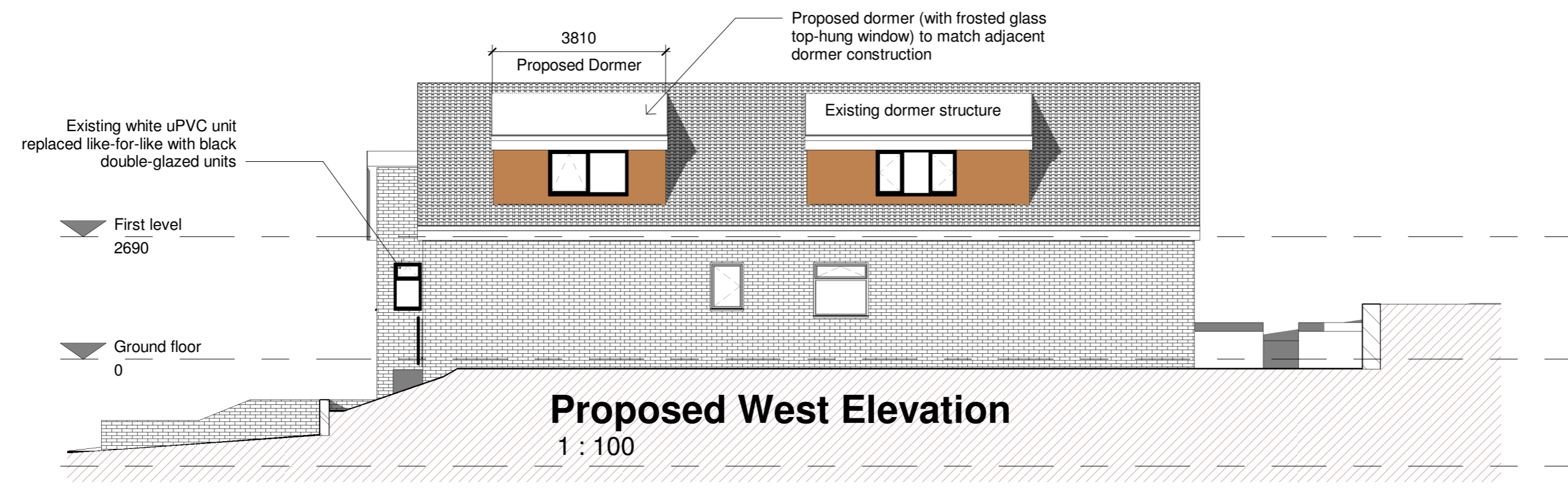

Proposed West Elevation
1 : 100

A 14/01/24: Planning issue [AB]

Revision	Description

Location
 99 Moorside Road
 Drighlington
 BD11 1JB

Title
 Proposed Elevations

Scale 1 : 100 @A2
 Drawing No. 24099 / P05
 Revision A

hello@spokelimited.co.uk tel: 0113 335 0975



This drawing is copyright and shall not be reproduced without permission of Spoke Architectural Limited. Do not scale from this drawing, use figured dimensions only. It is the Contractors responsibility to check all dimensions on site.
 This drawing is to be read in conjunction with all Structural Engineers' drawings.
 It is the Contractors responsibility to ensure compliance with Building Regulations.
 This drawing is to be read in conjunction with all Spoke's relevant drawings and schedules.