



ITEM (1) - FASCIA
See specification page for detail.

A. size: 20,095mm x 780mm x 55mm
B. size: 2,200mm x 780mm x 55mm

[dimensions are background sizes]
[subject to survey]

ITEM (2) - ACM PANEL
Aluminium composite panels with digitally printed image to face of the panel.

A. size: 4390mm x 1840mm
B. size: 4381mm x 1829mm
C. size: 2166mm x 449mm [Anthracite Grey]
D. size: 2166mm x 449mm [Anthracite Grey]

[subject to survey]

ITEM (3) - F/ACM
NovaSlim frame finished RAL 7016 with digitally printed ACM panel

A. size: 1325mm x 1900mm
B. size: 1325mm x 1900mm
C. size: 1325mm x 1900mm

ITEM (4) - POSTER CASES
Lockable poster cases, anodised silver - 3 off

size: 568mm x 762mm

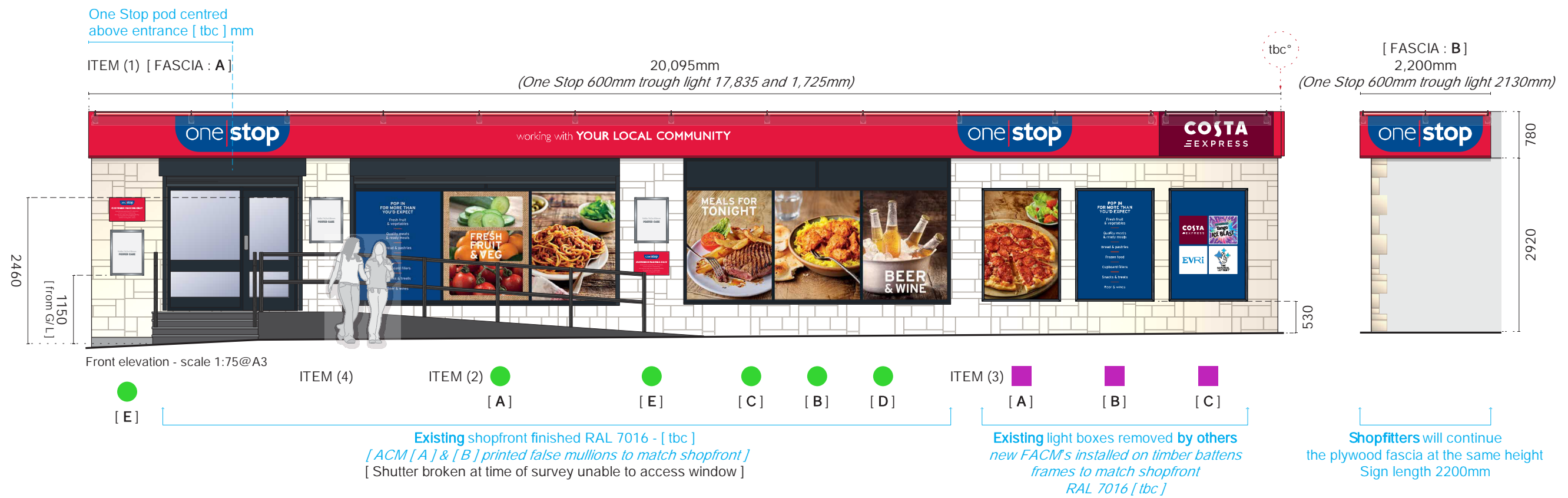

white vinyl adhered to glazing behind ACMs



KEY: ● ACM Panel ◐ ACM/VW ◐ F/ACM ★ Window Vinyl - [External] ▲ Window Vinyl - [Internal]

15 Barnes Wallis Rd, Fareham
Hampshire PO15 5TT

Client	One Stop Stores			Title	Proposal			Rev	Date	Description	Drw By
Site Name	Leeds, Shadwell, Wike Ridge Lane			Date	19/01/2024			A	27/11/23	Initial visual	IW
Job No.	23545	Epos Code	6724	Drawn	IW			B	07/12/23	Re-position working with... centred over windows	IW
Proj Type	Franchise			Approved	--/-	-/-	--	C	10/01/24	Fascia [A] store name, spec non-illuminated acrylic pods, full trough lights, new fascia [B], new FACMs [A] to [C], ACM [C][D]	IW
PM	RW	Designer	RC	Drwg No.	D			D	19/01/24	Item 3[B] menu & [C] service logos	IW

This drawing is for approval purposes.
Please check all details noted on the drawing including spelling, and provide written confirmation of your approval to an **Innovate Signs Project Manager**. Once approved production will commence based on the approved drawing. Any changes made after production has begun will incur an additional cost.