

SURVEY DRAWING BY EDI

The survey information shown on this drawing was prepared by EDI Surveys Ltd and DC cannot accept any liability for the accuracy of that information. All details to be checked on site before commencement of any works.

Scale - Metres  
0 1 2 3 4 5

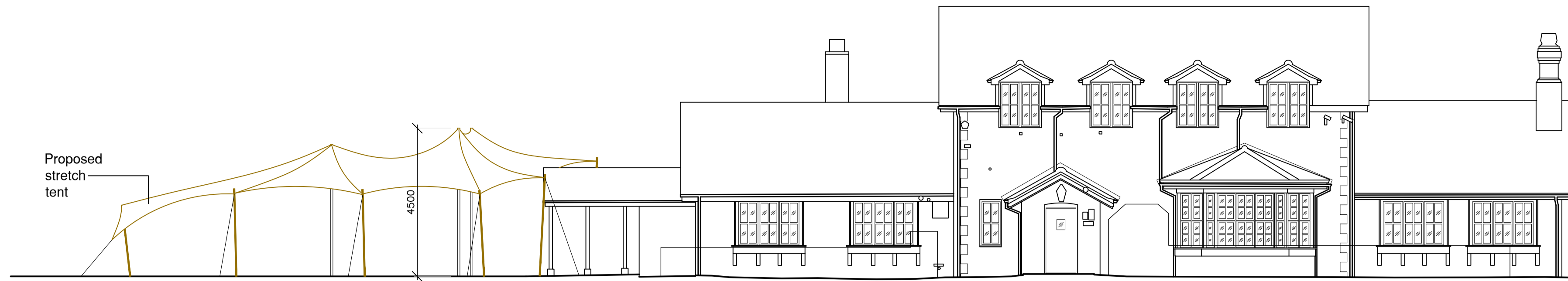

NORTH WEST ELEVATION



NORTH EAST ELEVATION

Proposed stretch tent

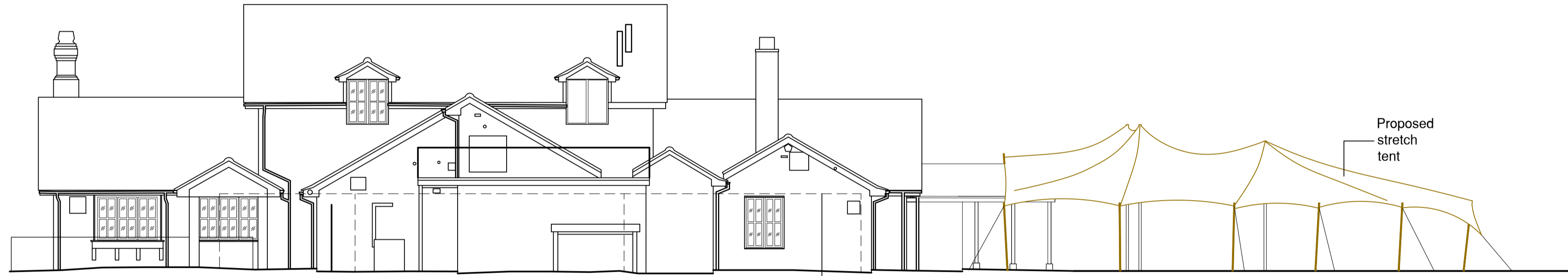

SOUTH EAST ELEVATION

Proposed stretch tent

Outline of brick wall to boundary

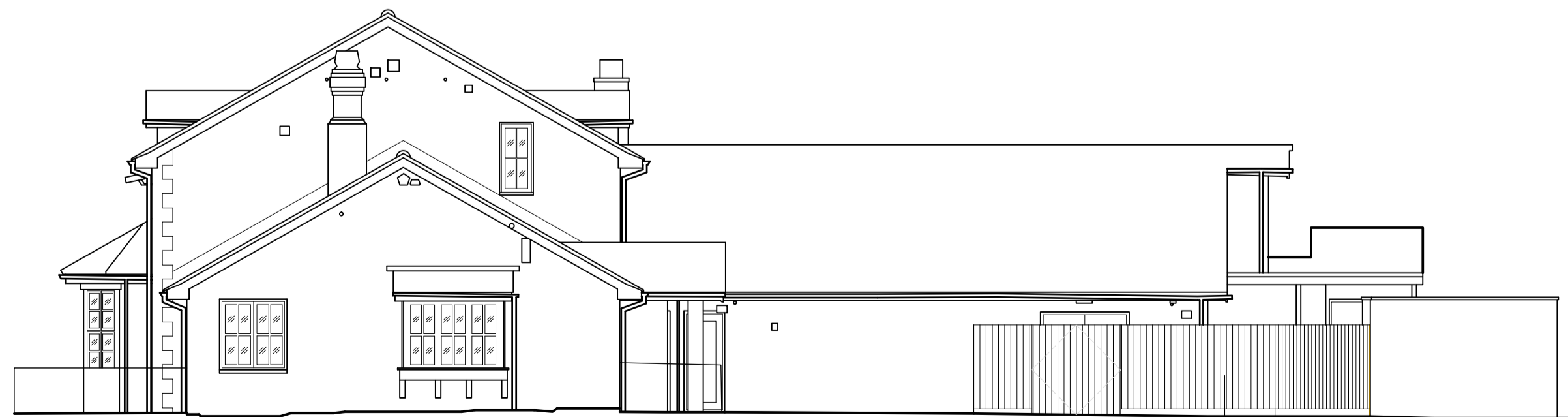

SOUTH WEST ELEVATION

New 1800mm high close boarded fence

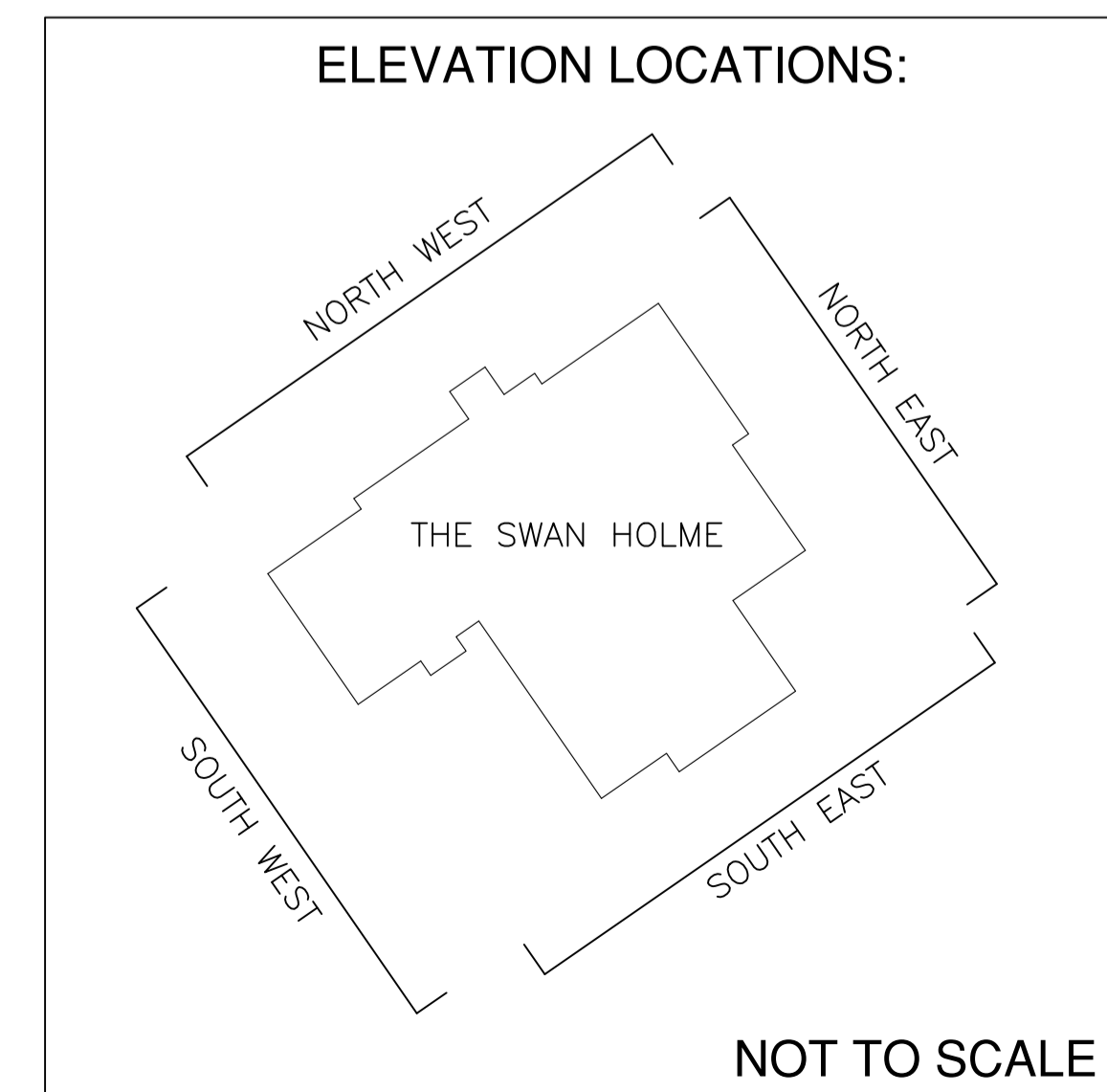

NOTES

The Contractor is to check and verify all building and site dimensions, levels and lower level levels at connection points before work starts. This drawing must be read with and checked against any structure or other specialist drawings provided.

The Contractor is to comply in all respects with the current Building Regulations whether or not specifically stated on these drawings.

The drawings are not intended to show details of foundation or ground conditions. Each area of ground used to support the structure depicted must be investigated by the Contractor and suitable methods of construction be provided.

This drawing is to be read in conjunction with all other standard Mitchells & Butlers specifications and documentation.

© This drawing remains the Copyright of Mitchells & Butlers Retail Limited.

Mitchells & Butlers Retail Limited  
27 Fleet Street  
Birmingham  
B3 1JP  
0870 609 3000



REVISIONS

REV	DESCRIPTION	BY	DATE

**DESIGN COALITION**  
THE OLD MILL CASTLE STREET ONGAR ESSEX CM5 9JY

ADMIN@DESIGNCOALITION.CO.UK  
WWW.DESIGNCOALITION.CO.UK 01277 368000

PROJECT  
**The Swanholme  
Lincoln**

BRAND  
**Vintage Invested**

BUN  
TITLE  
**Proposed Elevations  
planning**

DRAWN	SCALE @ A1	SCALE @ A3	DATE
LD	1:100		Jan 24
CHECKED	PROJECT/DRAWING NO	REVISION	
	4728/104	-	