

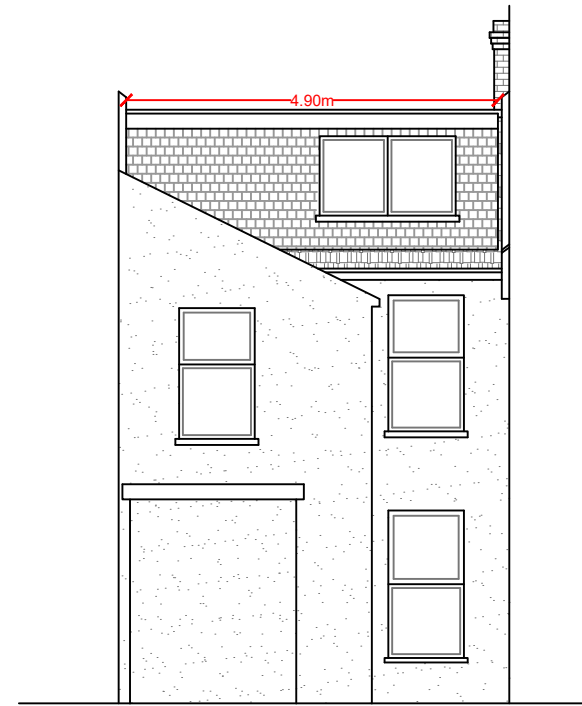

PROPOSED FRONT ELEVATION

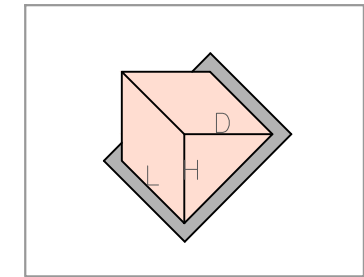

PROPOSED REAR ELEVATION



$$V \text{ dormer} = L \times D \times H / 2$$

$$= 4.90 \times 2.95 \times 1.75 / 2 = 12.65 \text{m}^3$$

Therefore proposal falls under Permitted Development for Volume for the terraced property

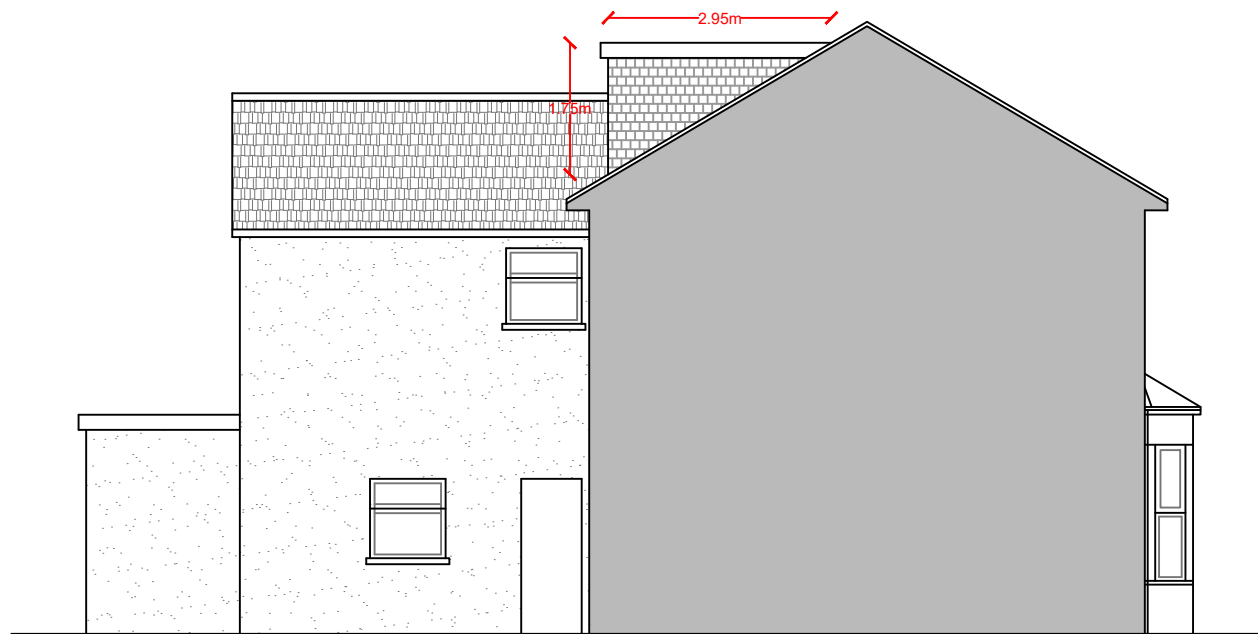

PROPOSED SOUTH ELEVATION

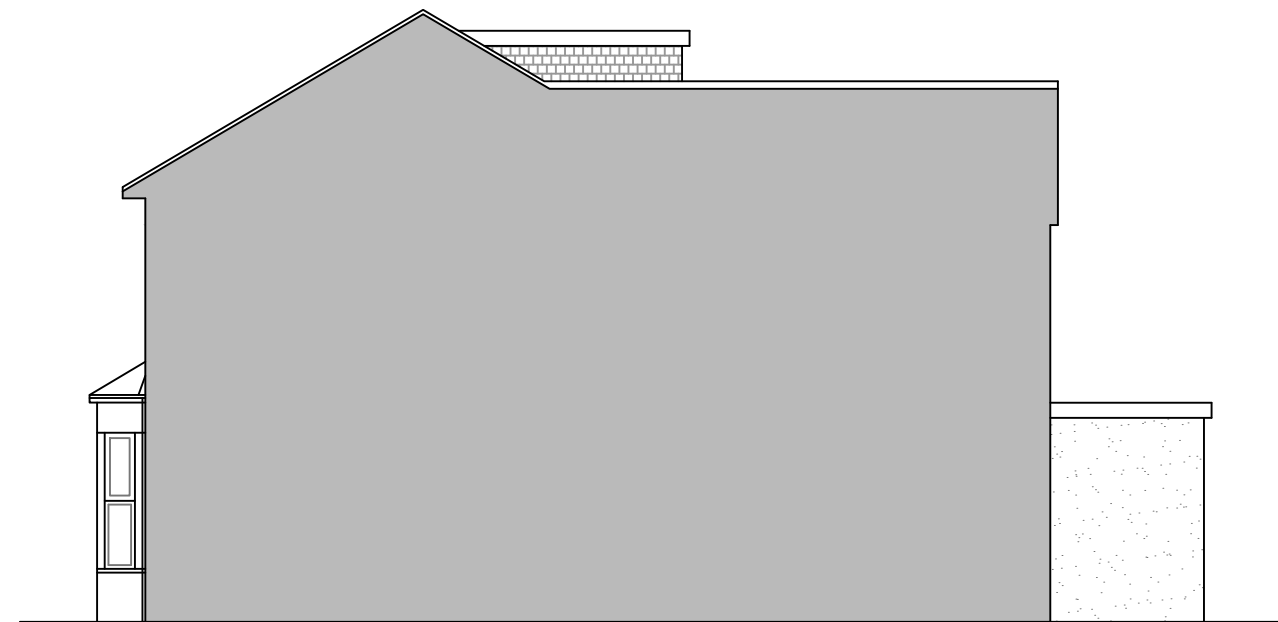

PROPOSED NORTH ELEVATION



MUSAWIR
ARCHITECTURE

CONTACT: ABUL H. M. IMDADUL HAQUE
EMAIL: ABUL@MUSAWIRARCHITECTURE.COM
WEB: WWW.MUSAWIRARCHITECTURE.COM
31, SHEARSMITH HOUSE, LONDON, E1 8HT
TEL: 020 3488 3498 MOBILE: 073 4020 8396

SCALE: 1:100 @A3



PROJECT: Loft Conversion
ADDRESS: 60 Dersingham Avenue, London E12 5QE
DRAWING TITLE: PROPOSED FRONT, REAR & SIDE ELEVATIONS

DRAWN BY: ABUL H. M. IMDADUL HAQUE	DRAWING NO: 04	REVISION A
------------------------------------	----------------	------------

NOTES: THE CONTRACTORS ARE TO CHECK ALL DIMENSIONS, DRAIN RUNS AND GENERAL CONDITIONS ON SITE BEFORE WORKS COMMENCE, AND INFORM MUSAWIR ARCHITECTURE LIMITED IMMEDIATELY UPON DISCOVERY OF ANY ERRORS, OMISSIONS OR DISCREPANCIES. ALL WORKS ARE TO BE CARRIED OUT IN ACCORDANCE WITH CURRENT BUILDING REGULATIONS, BRITISH STANDARDS, CODE OF PRACTICE AND LOCAL AUTHORITY REQUIREMENTS. DO NOT SCALE FROM THIS DRAWING WITHOUT FIRST OBTAINING WRITTEN AUTHORISATION FROM MUSAWIR ARCHITECTURE LIMITED.

DO NOT SCALE FROM THIS DRAWING. THIS DRAWING IS COPYRIGHT.