

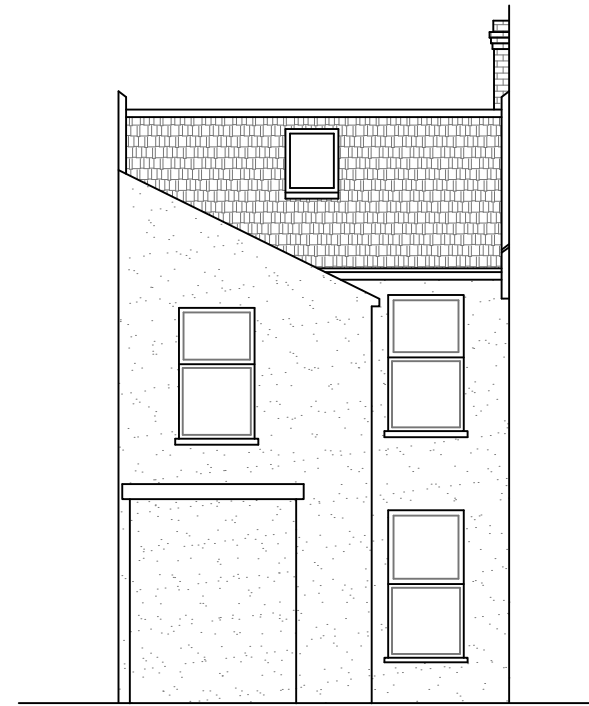

EXISTING FRONT ELEVATION



EXISTING REAR ELEVATION



EXISTING SOUTH ELEVATION

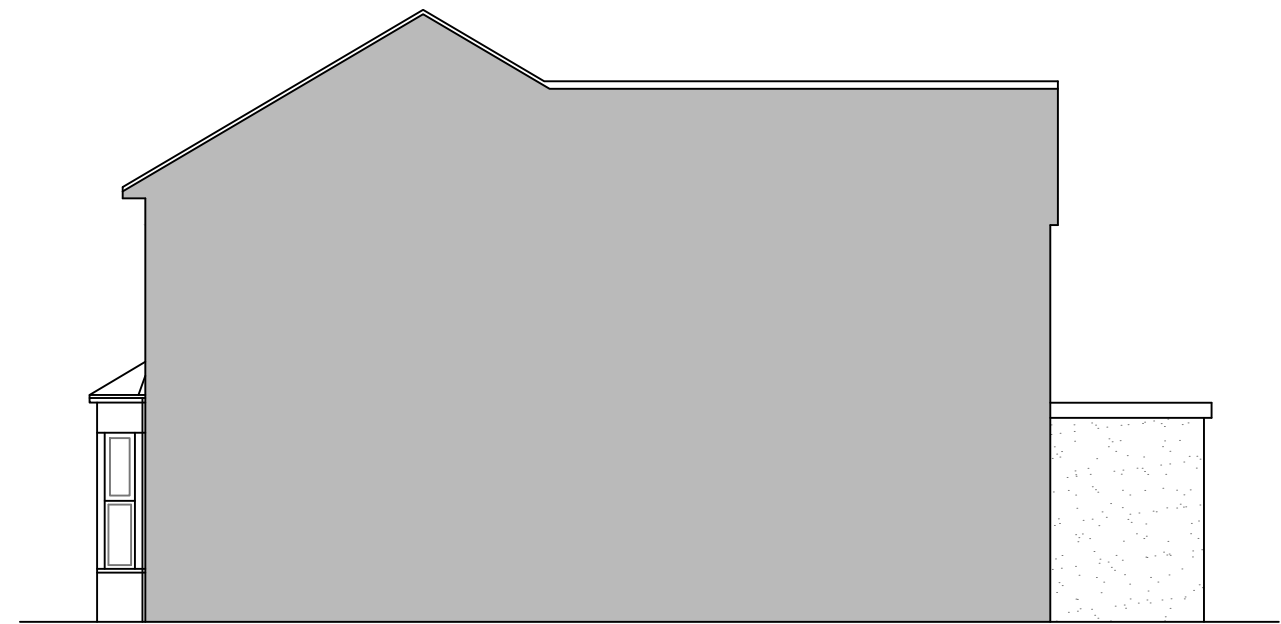

EXISTING NORTH ELEVATION



**MUSAWIR**  
ARCHITECTURE

CONTACT: ABUL H. M. IMDADUL HAQUE  
EMAIL: ABUL@MUSAWIRARCHITECTURE.COM  
WEB: WWW.MUSAWIRARCHITECTURE.COM  
31, SHEARSMITH HOUSE, LONDON, E1 8HT  
TEL: 020 3488 3498 MOBILE: 073 4020 8396

SCALE: 1:100 @A3



PROJECT: Loft Conversion  
ADDRESS: 60 Dersingham Avenue, London E12 5QE  
DRAWING TITLE: EXISTING FRONT, REAR & SIDE ELEVATIONS

DRAWN BY: ABUL H. M. IMDADUL HAQUE	DRAWING NO: 03	REVISION A
------------------------------------	----------------	------------

NOTES: THE CONTRACTORS ARE TO CHECK ALL DIMENSIONS, DRAIN RUNS AND GENERAL CONDITIONS ON SITE BEFORE WORKS COMMENCE, AND INFORM MUSAWIR ARCHITECTURE LIMITED IMMEDIATELY UPON DISCOVERY OF ANY ERRORS, OMISSIONS OR DISCREPANCIES. ALL WORKS ARE TO BE CARRIED OUT IN ACCORDANCE WITH CURRENT BUILDING REGULATIONS, BRITISH STANDARDS, CODE OF PRACTICE AND LOCAL AUTHORITY REQUIREMENTS. DO NOT SCALE FROM THIS DRAWING WITHOUT FIRST OBTAINING WRITTEN AUTHORISATION FROM MUSAWIR ARCHITECTURE LIMITED.

DO NOT SCALE FROM THIS DRAWING. THIS DRAWING IS COPYRIGHT.