

<https://billyoh.com/master-pent-storage/26070>

Why buy the Mini Master Pent?

- BillyOh Guarantee**
Protects the wood on your building against rot and decay.
- UK Manufactured**
Over 20 years of experience in design and production.
- Easy to Assemble**
Made of pre-assembled tongue and groove panels, this shed is simple to assemble yourself.
- Complete Building**
Floor, roof, felt and fixings all included as standard.

Key Features

- European Sourced Timber**
Our carefully sourced timber is purposely selected to ensure dependable quality, creating a robust and reliable building.
- Durable Tongue & Groove**
The tongue and groove boards interlock with one another to form a tight seal offering high quality weather protection.
- Green Mineral Felt**
Quick and easy to apply, our premium mineral felt is durable and protects your building against harsh weather.



- Galvanised Ironmongery**
Heavy duty hinges and latches included, galvanised for maximum weather protection.
- Wide Opening Double Doors**
Giving you easy access in and out of your building. Ideal for storage of bikes and equipment.
- Offset Design**
Allows for shelving to be added for extra storage, or a hanging area for helmets and accessories.

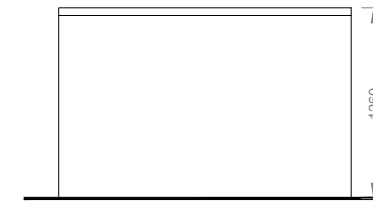

Rear Elevation

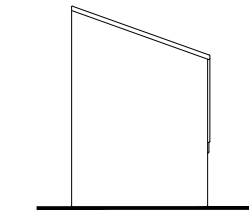

Side Elevation-02

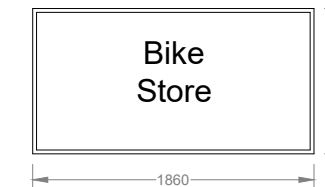

Front Elevation

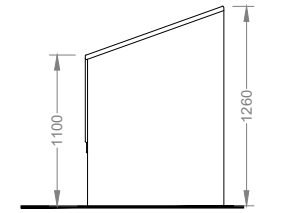

Side Elevation-02

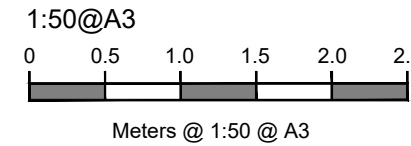

HIGH STREET

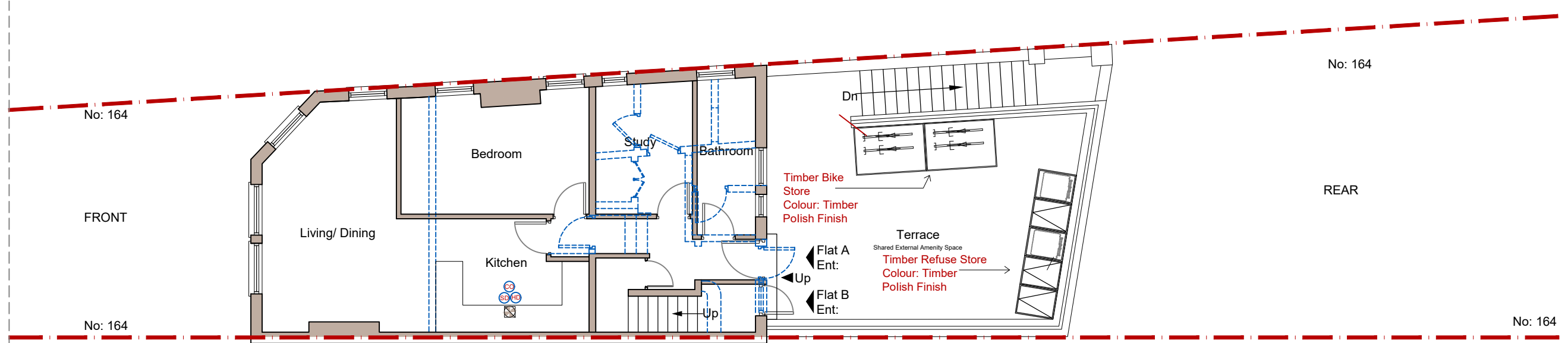

PROPOSED FIRST FLOOR PLAN

			CLIENT	CROWN BUILD	PROJECT	164 HIGH STREET SUTTON SM1 1LX	SCALE	1:100@A3	DRAWING NO.	REV.	AARKZ Design Associates	
							DATE	DEC 23	DRAWN	SM		C-01
REV	DATE	NOTES	DRAWINGS TO BE READ IN CONJUNCTION WITH RELEVANT DRAWING AND SPECS. DRAWINGS NOT TO BE SCALED. FIGURED DIMENSIONS ONLY. ANY DISCREPANCIES ARE TO BE POINTED TO THE ARCHITECT. THE ARCHITECT IS NOT LIABLE FOR ANY FAULTS NOT RAISED. DRAWINGS NOT TO BE SCALED FOR LAND TRANSFER PURPOSES			DRAWING TITLE	0 1 2 3 4 5 Meters @ 1:100 @ A3			186 FOREST ROAD, LOUGHTON, IG10 1EG TEL: 0750 645 9645 E.mail: aarkzdesign@gmail.com		