

Proposed Front - South East Elevation 1:50 Scale
Unchanged

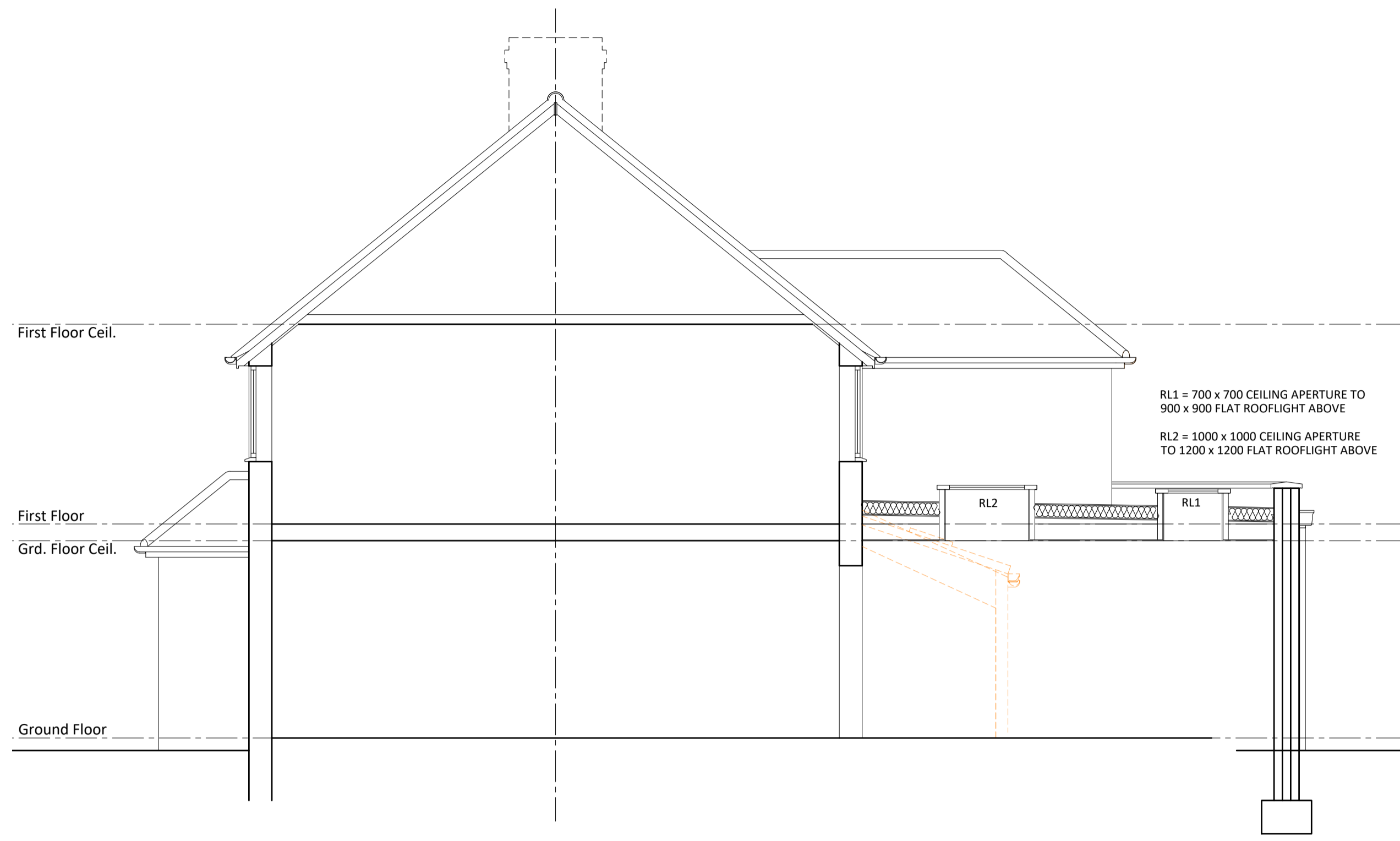

Proposed Indicative Cross Section 1:50 Scale

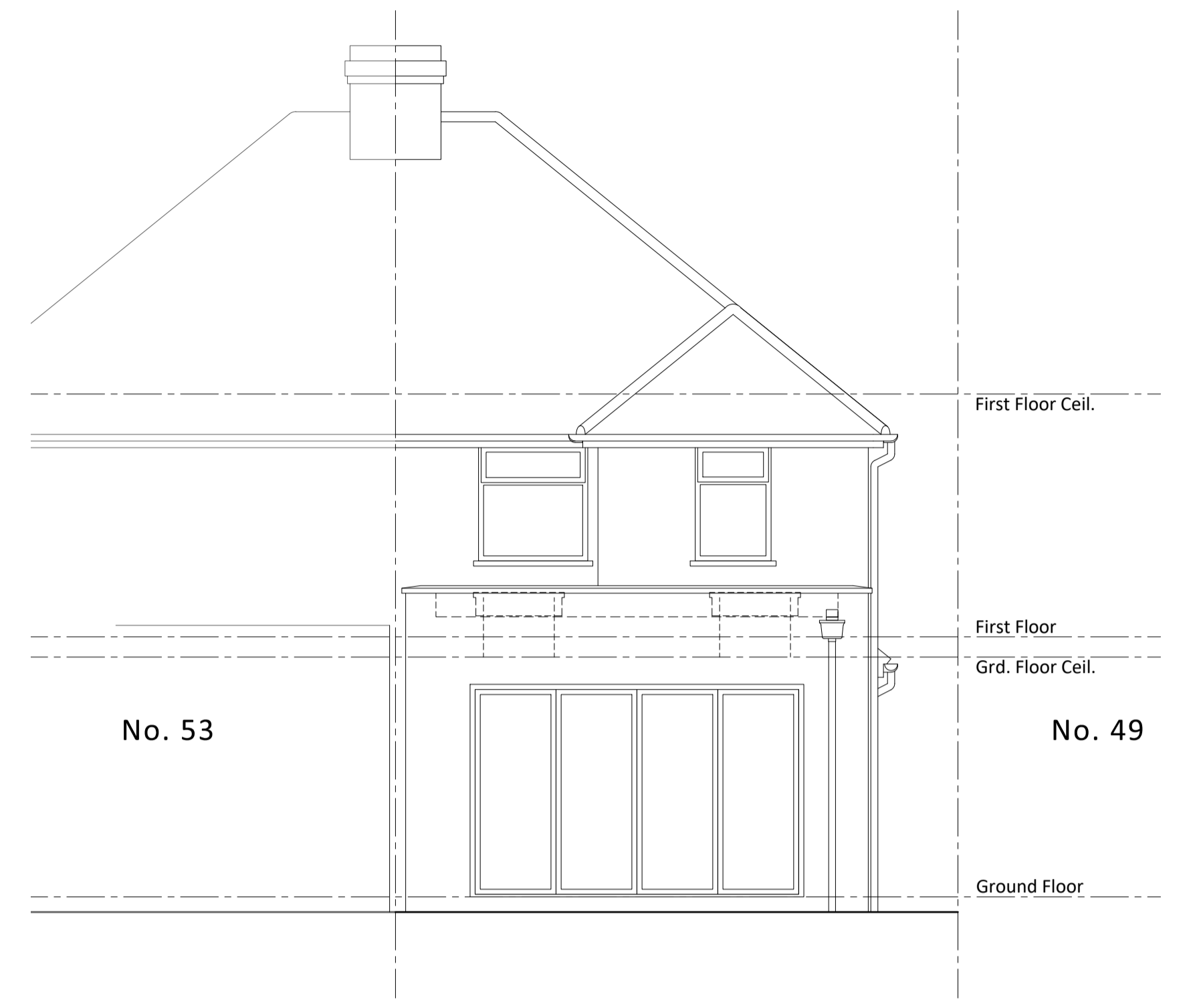

Proposed Rear - North West Elevation 1:50 Scale

EXTERNAL FINISHES -

ALL EXTERNAL MATERIALS SHALL MATCH THE EXISTING BUILDING

- WALLS - LIGHTLY TEXTURED RENDER - COLOUR TO MATCH EXISTING; SADDLEBACK COPING TO TOP OF PARAPET WALLS.
- ROOF - BROWN PLAIN TILES - HALF-ROUND RIDGE & HIP TILES; FLAT ROOF FINISHED IN MID GREY COVERING; FLAT ROOFLIGHTS WITH DARK GREY EXTERNAL FRAMES.
- FENESTRATION - WHITE uPVC / ALUMINIUM COLOUR-COATED FRAMES TO DOUBLE GLAZED WINDOWS AND DOORS.
- FASCIA, SOFFITS & BARGE-BOARDS - WHITE uPVC / PAINTED TIMBER FASCIA & SOFFITS.
- RAINWATER GOODS - BLACK uPVC HALF ROUND GUTTERS AND CIRCULAR DOWNPIPES.

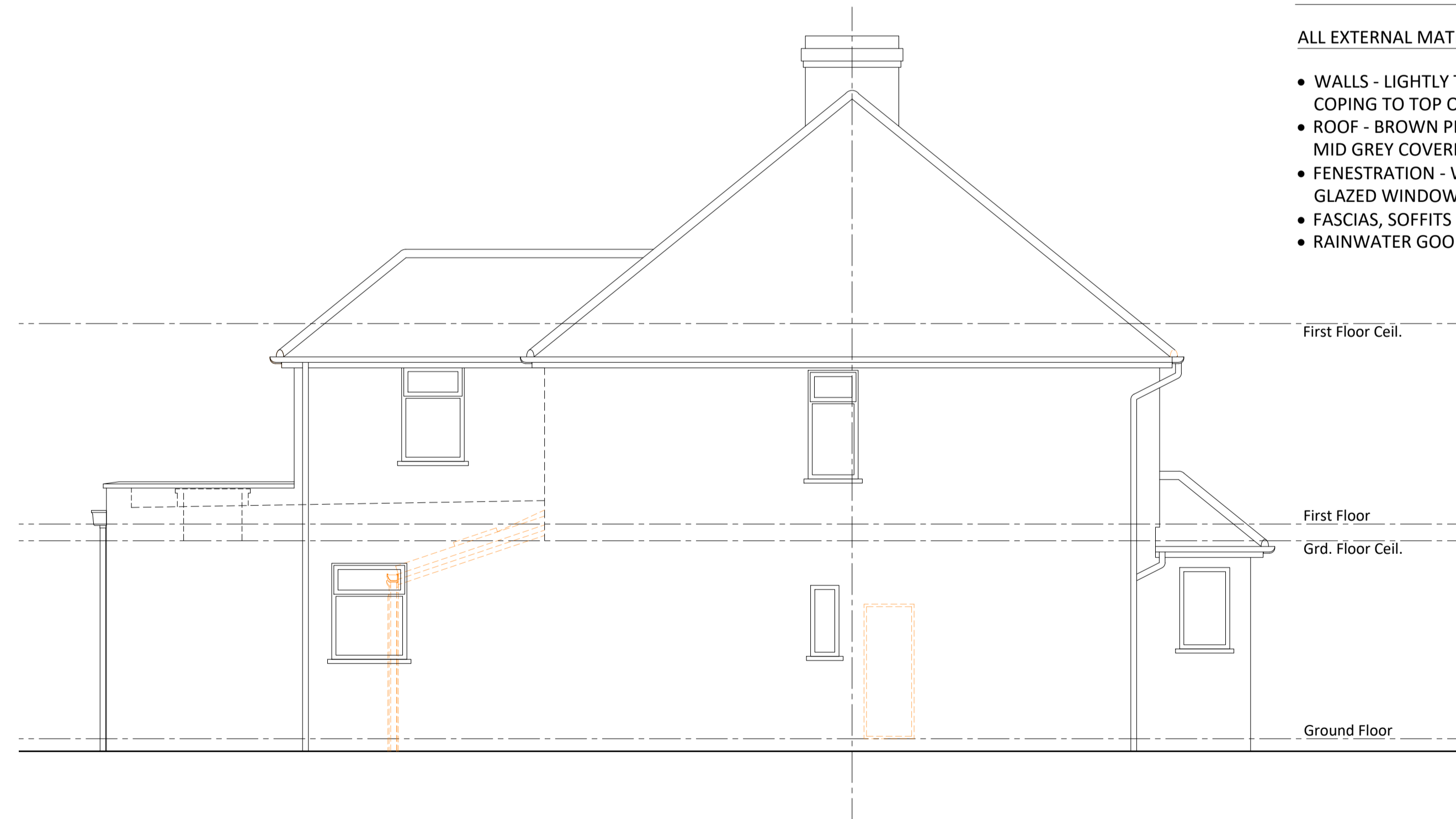

Proposed Side - South West Elevation 1:50 Scale

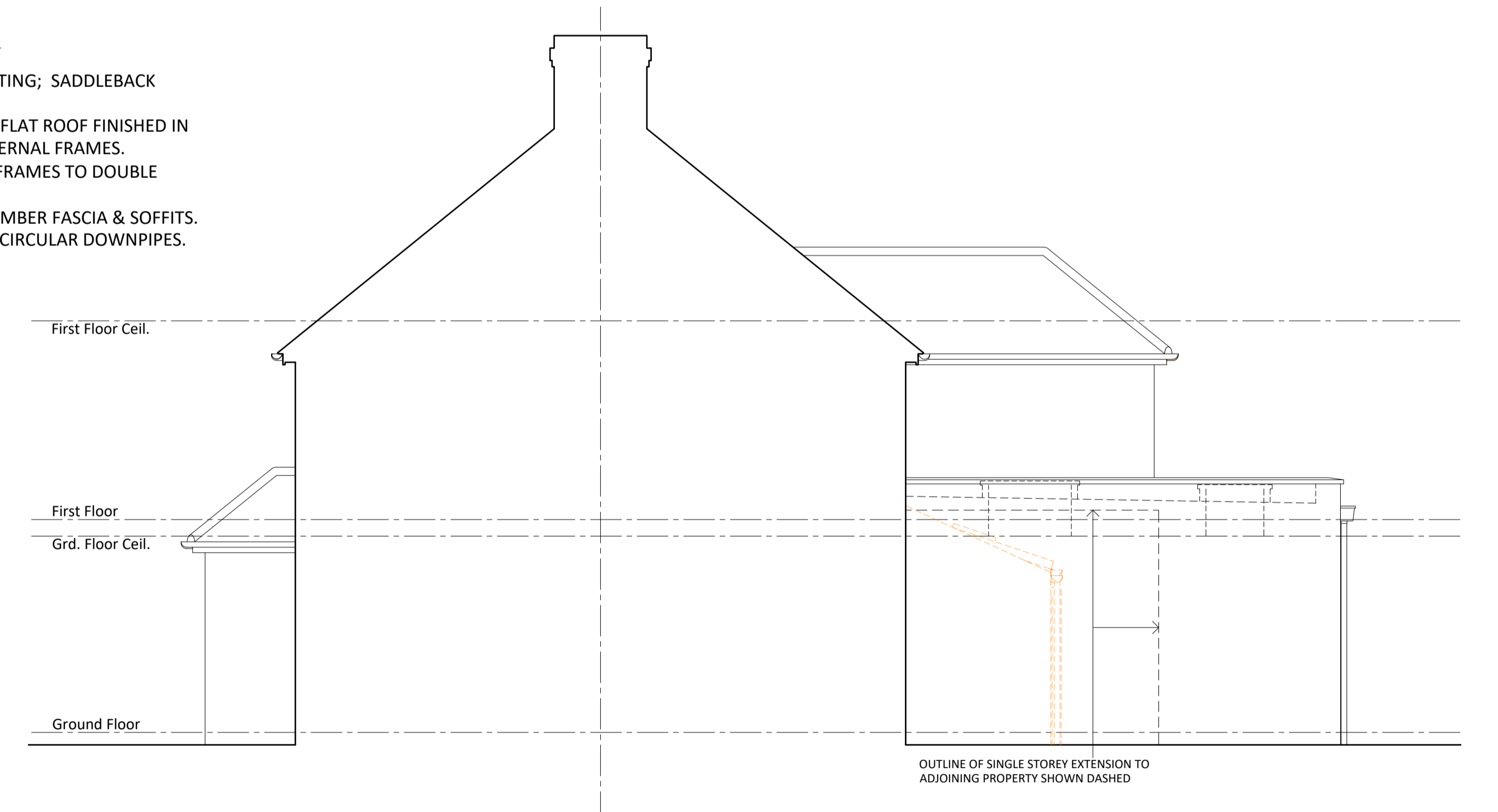

Proposed Side - North East Elevation 1:50 Scale

PROJECT
Proposed Extension 51 Beeches Road Sutton SM3 9NA
SHEET SIZE - A1

TITLE
Proposed Elevations - Front, Rear & Sides South East, North West, South West & North East - Indicative Cross Section
STATUS -
Feasibility / Planning

Project number	Drawing number	REVISION
23-523	205	B
SCALE	DRAWN BY	DATE
As Noted @A1	SV	13-01-24

The copyright of this drawing is vested with the author and must not be copied or reproduced without consent. Figured dimensions only to be taken from this drawing. All contractors must visit the site and be responsible for checking all setting out dimensions and notifying the author of any discrepancies prior to any manufacture or construction work. Note this drawing will only be to scale at stated sheet size.

REVISIONS
A 25-01-24 UPDATED TO CLIENT COMMENTS
B 27-01-24 CHECKED FOR SUBMISSION

architectED DESIGN

9 The Orchard Banstead Surrey SM7 2BP
+44 07770 742081
architectED.DESIGN@gmail.com
WWW.ARCHITECTEDDESIGN.CO.UK