

SOUTH WEST ELEVATION

Staircase to be removed

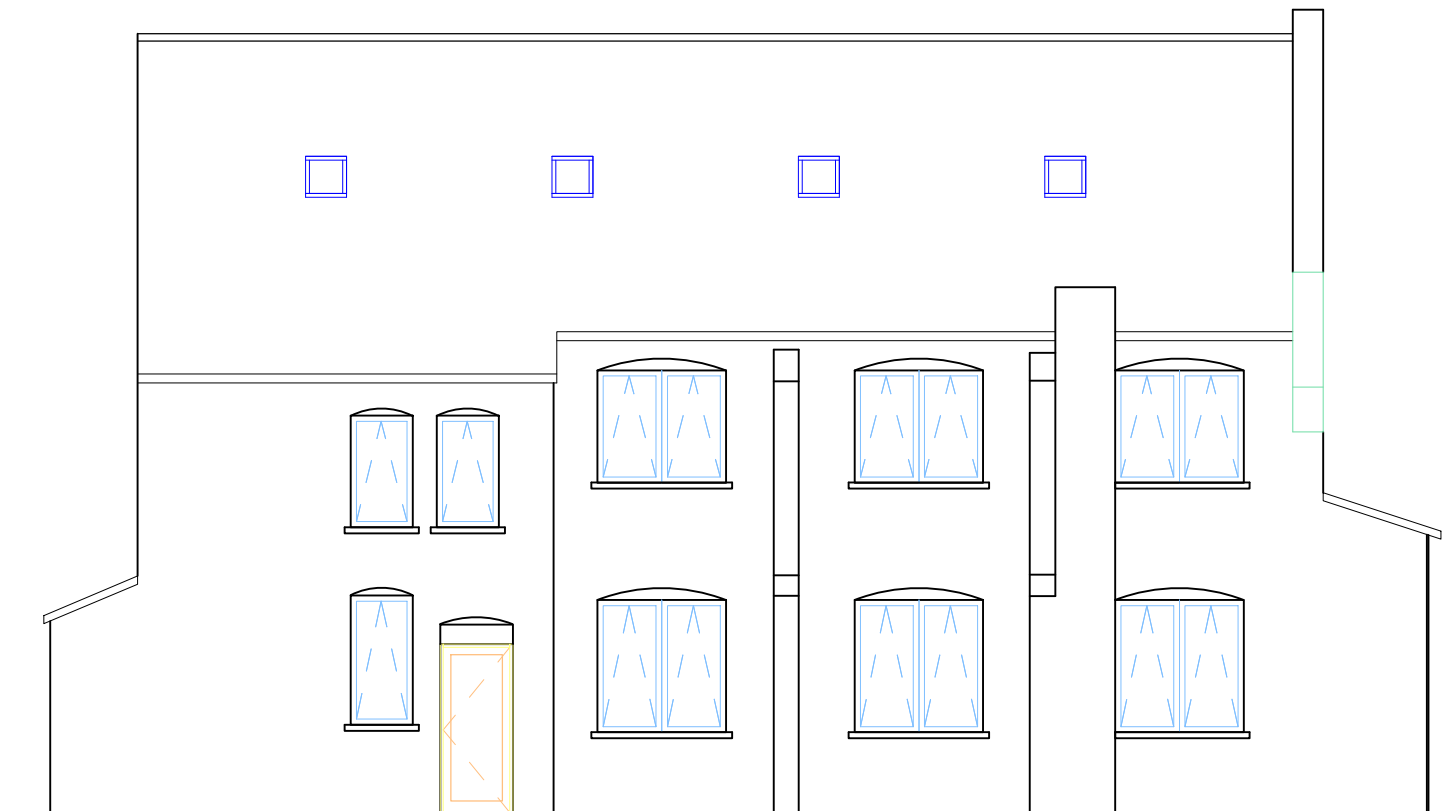

NORTH WEST ELEVATION



Staircase to be removed
SOUTH EAST ELEVATION

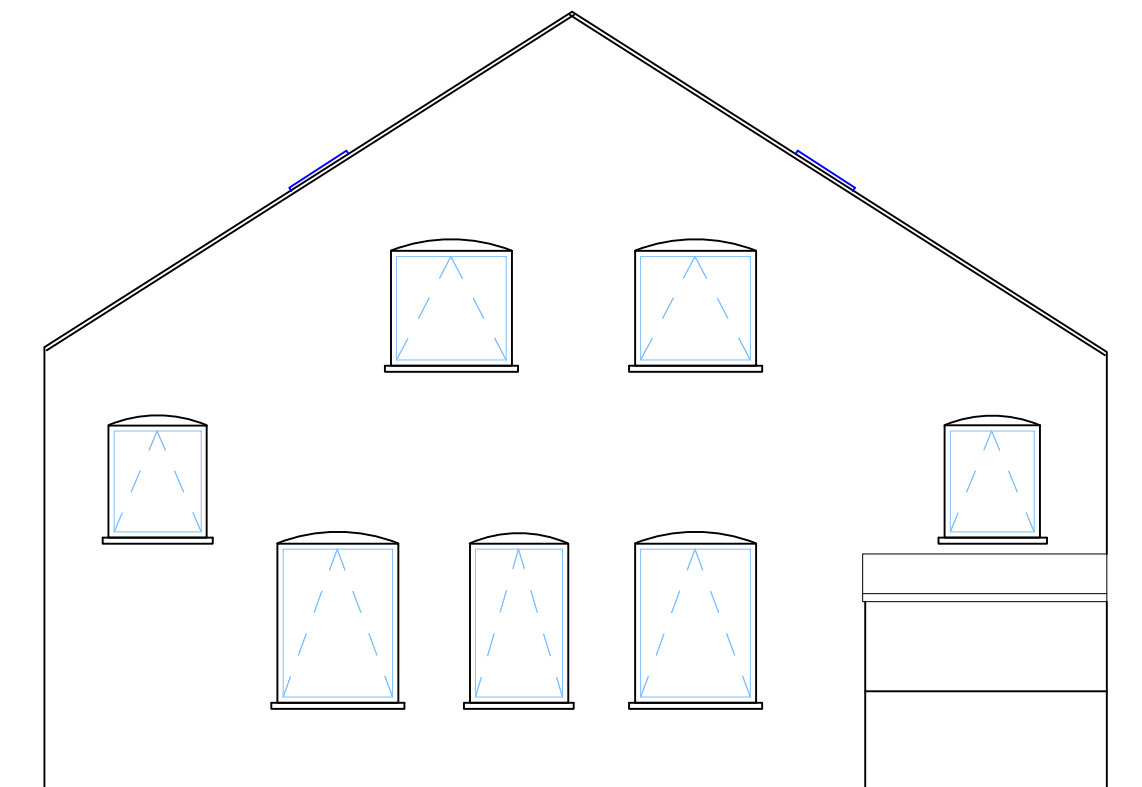

NORTH EAST ELEVATION

PROPOSED EXTERNAL MATERIALS
Rooflights Double glazed aluminium frames

01 January 2024
1:100 @ A3
6681 - 14
PROPOSAL ELEVATIONS 1:100
KINDER CITY NURSERY
LUTON LU2 7SR

ROYAL INSTITUTE OF BRITISH ARCHITECTS CHARTERED PRACTICE



78 YORK STREET, LONDON W1H 1DP
T : 0207 112 7560 www.pegley-darcy.com M : 07889 657363
© PEGLEY D'ARCY LIMITED CO.NR 02576330 REGISTERED IN LONDON

NOTICE
1) This drawing is copyright property of Pegley D'Arcy Limited and may not be copied, transmitted or otherwise used without express, written permission.
1) All dimensions and layouts are to be checked on site.
2) Errors and omissions excepted