

Section B-B - Proposed - 1:100  
Note: Dimension and Demolition layers not shown for clarity

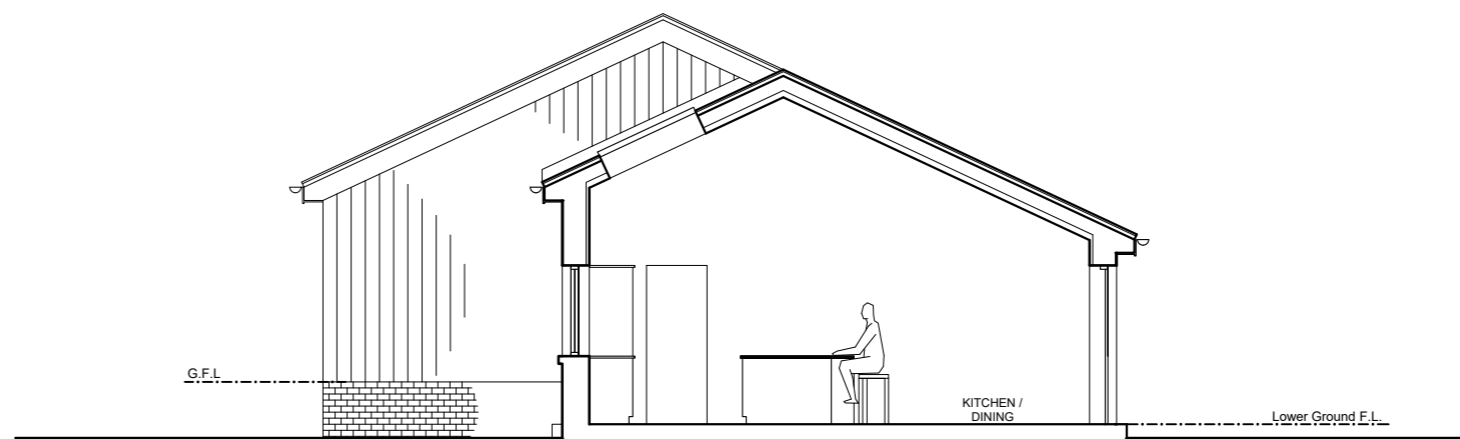

Section C-C - Proposed - 1:100  
Note: Dimension and Demolition layers not shown for clarity

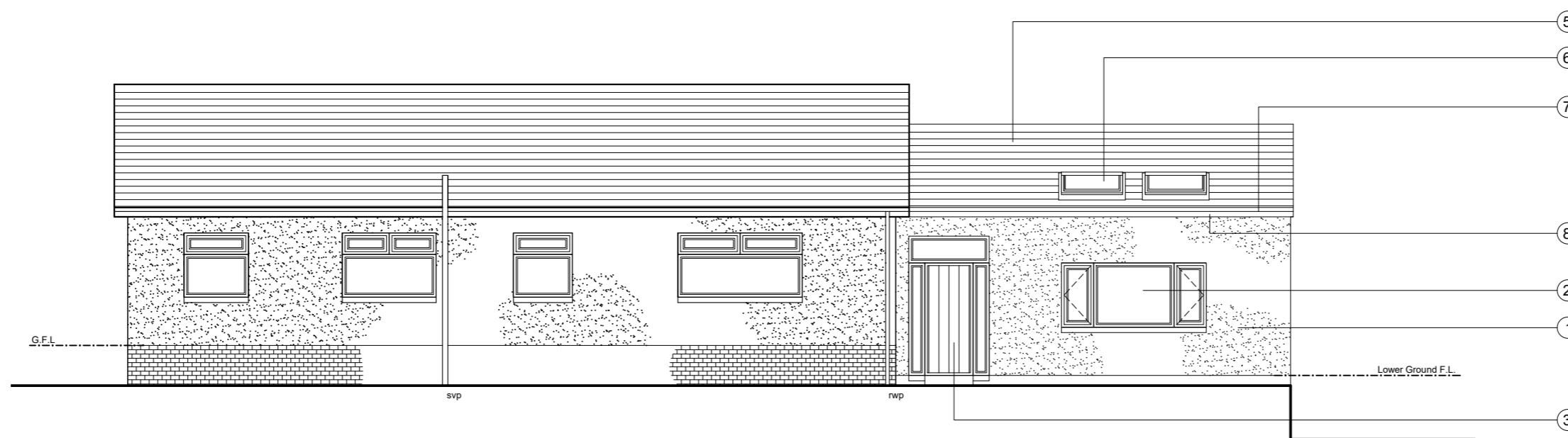

South-West (FRONT) Elevation - Proposed - 1:100  
Note: Dimension and Demolition layers not shown for clarity

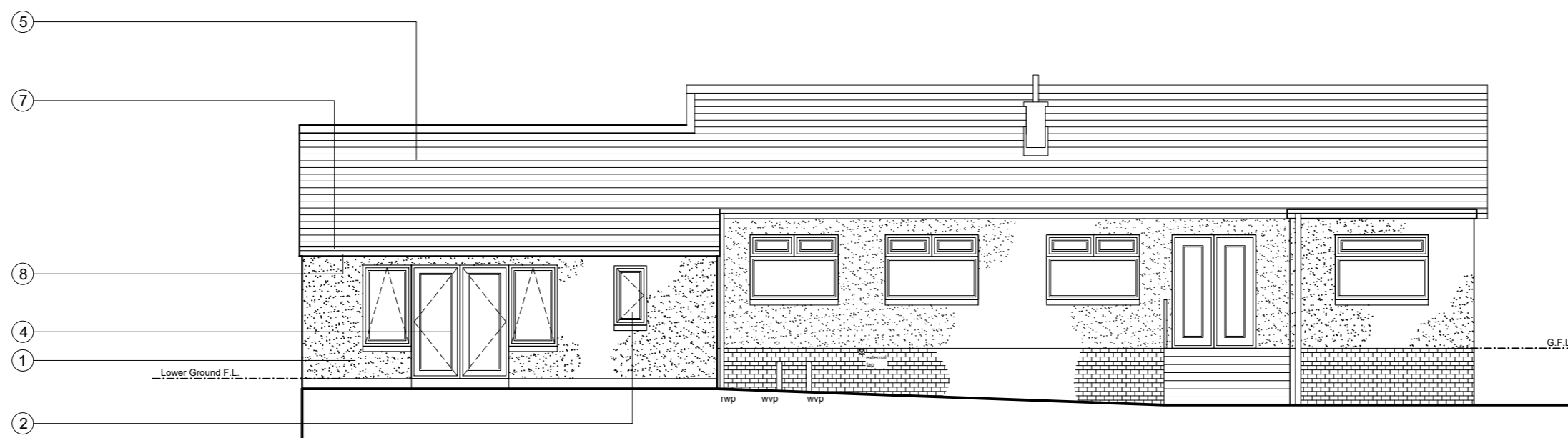

North-East (REAR) Elevation - Proposed - 1:100  
Note: Dimension and Demolition layers not shown for clarity

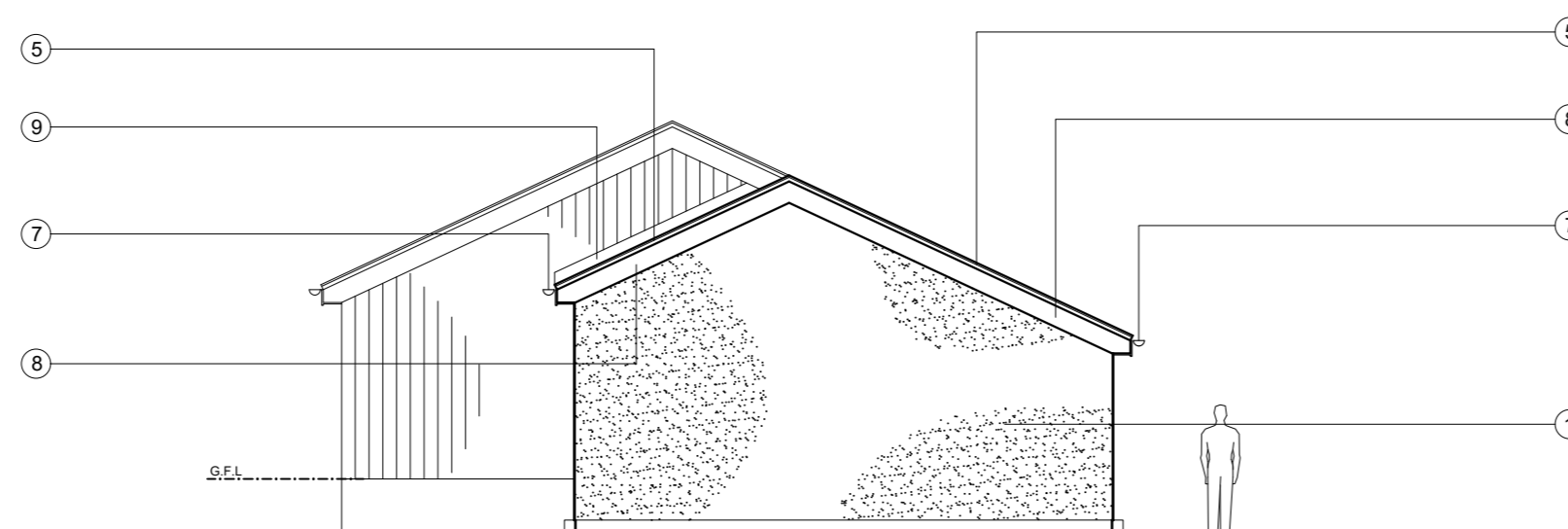

South-East (SIDE) Elevation - Proposed - 1:100  
Note: Dimension and Demolition layers not shown for clarity

- Elevation Notes:**
- 1 Wet Dash Render with Smooth Sand Cement Basecourse (to match existing dwelling)
  - 2 UPVC Framed Window - WHITE (to match existing dwelling)
  - 3 UPVC Framed Single Doorset and High Level Glazing - WHITE (to match existing dwelling)
  - 4 UPVC Double Doorset and Side Screens - WHITE (to match existing dwelling)
  - 5 Concrete tile finish to roof (to match existing dwelling)
  - 6 Velux Rooflights - GREY FRAME
  - 7 Upvc RWP and Cutters (to match existing dwelling) - WHITE
  - 8 UPVC fascia / barge board (to match existing dwelling) - WHITE
  - 9 Lead flashing - GREY

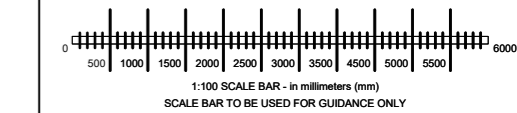

Rev	Date	Description	dwn	chk
-	DEC 23	Application for Detailed Planning Approval		

Client  
**Paul and Sheila Galvin**

Project  
**Extension and Alts to Dwelling at:  
11 Thornwood Drive,  
Bridge of Weir, PA11 3JQ**

Drawing Title  
**Sections and Elevations  
Proposed (no dems / dims shown)**

Drawing Status  
**PLANNING**

**GRID DESIGN**

28 Balgonie Avenue,  
Paisley, Renfrewshire, PA2 9LP  
T: 07751 64 25 21  
E: mail@griddesignltd.com  
W: www.griddesignltd.com

Job no.	Drawing no.	Rev.	Scale
A598	(PL) 06	-	1:100@A2