

Note: Red dashed lines represent the demolitions

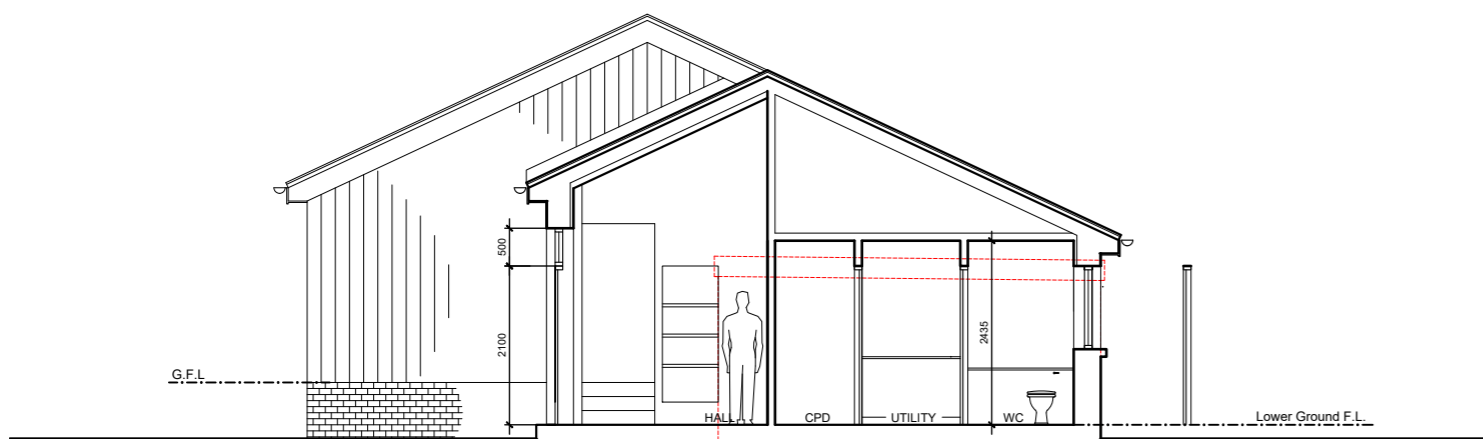

Section B-B - Proposed - 1:100

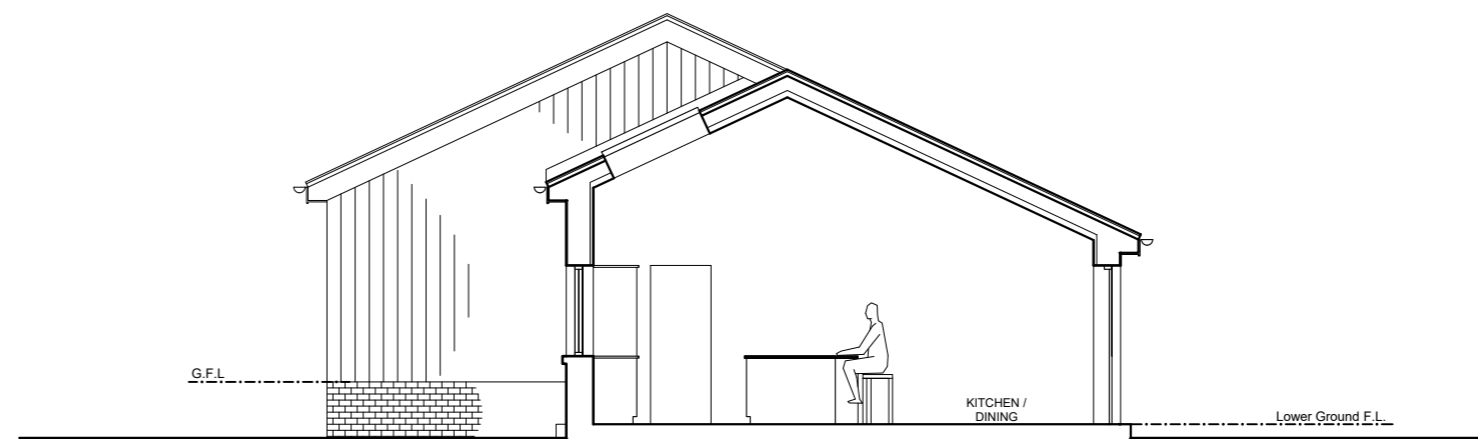

Section C-C - Proposed - 1:100

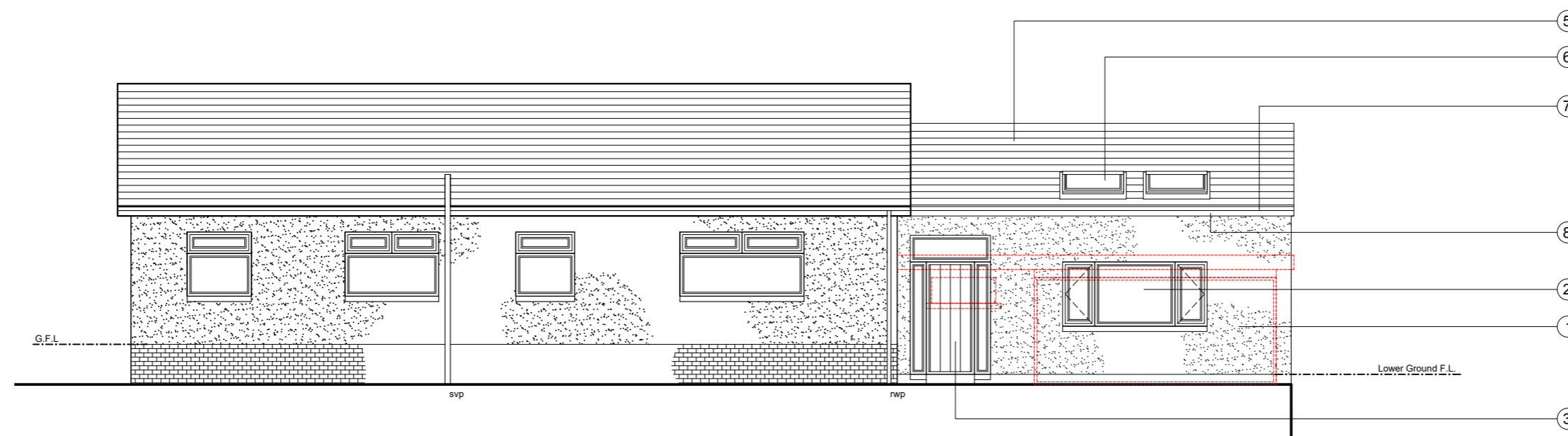

South-West (FRONT) Elevation - Proposed - 1:100

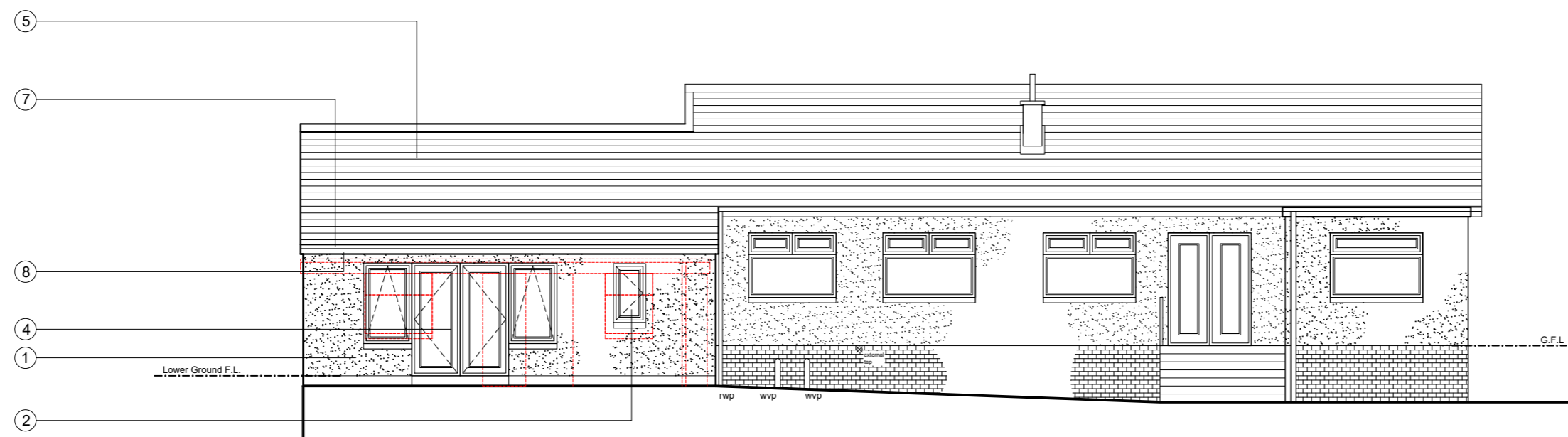

North-East (REAR) Elevation - Proposed - 1:100

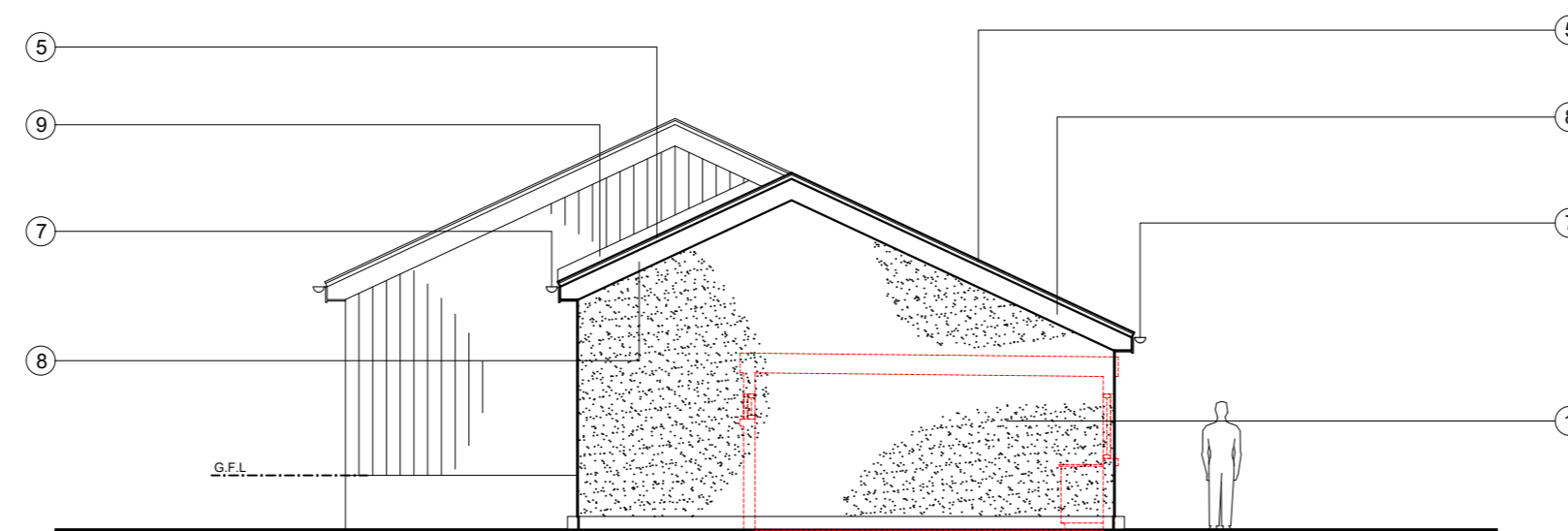

South-East (SIDE) Elevation - Proposed - 1:100

- Elevation Notes:**
- 1 Wet Dash Render with Smooth Sand Cement Basecourse (to match existing dwelling)
 - 2 UPVC Framed Window - WHITE (to match existing dwelling)
 - 3 UPVC Framed Single Doorset and High Level Glazing - WHITE (to match existing dwelling)
 - 4 UPVC Double Doorset and Side Screens - WHITE (to match existing dwelling)
 - 5 Concrete tile finish to roof (to match existing dwelling)
 - 6 Velux Rooflights - GREY FRAME
 - 7 Upvc RWP and Gutters (to match existing dwelling) - WHITE
 - 8 UPVC fascia / barge board (to match existing dwelling) - WHITE
 - 9 Lead flashing - GREY

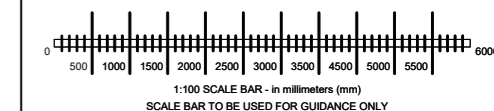

Rev	Date	Description	dwn	chk
-	DEC 23	Application for Detailed Planning Approval		

Client
Paul and Sheila Galvin

Project
Extension and Alts to Dwelling at:
11 Thornwood Drive,
Bridge of Weir, PA11 3JQ

Drawing Title
Sections and Elevations
Proposed

Drawing Status
PLANNING

GRID DESIGN

28 Balgonie Avenue,
Paisley, Renfrewshire, PA2 9LP
T: 07751 64 25 21
E: mail@griddesignltd.com
W: www.griddesignltd.com

Job no.	Drawing no.	Rev.	Scale
A598	(PL) 05	-	1:100@A2