

**00 Key Plan**  
1:500

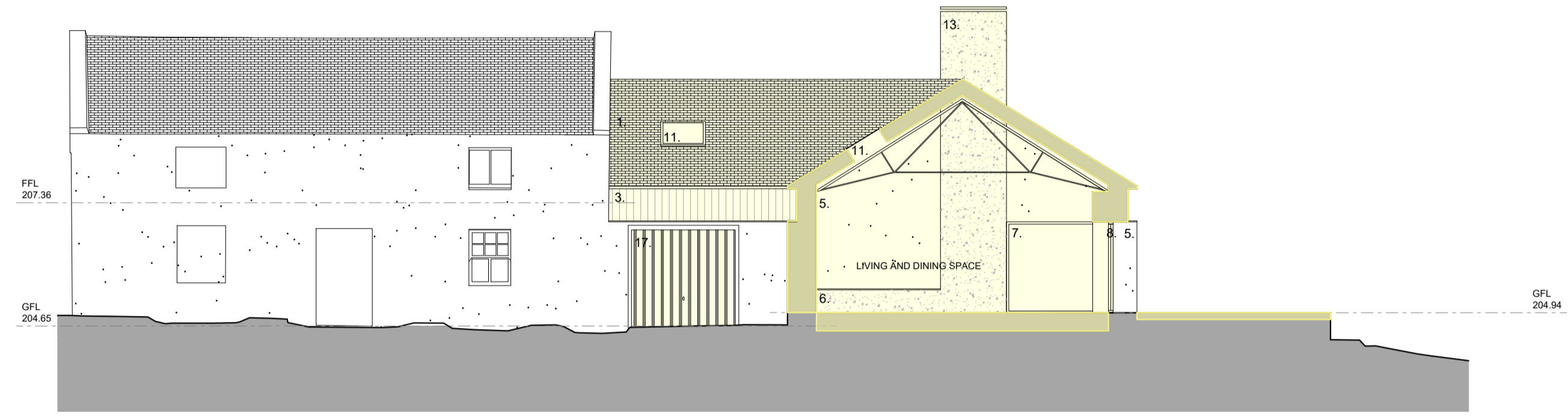

**03 Proposed Section CC**  
1:100

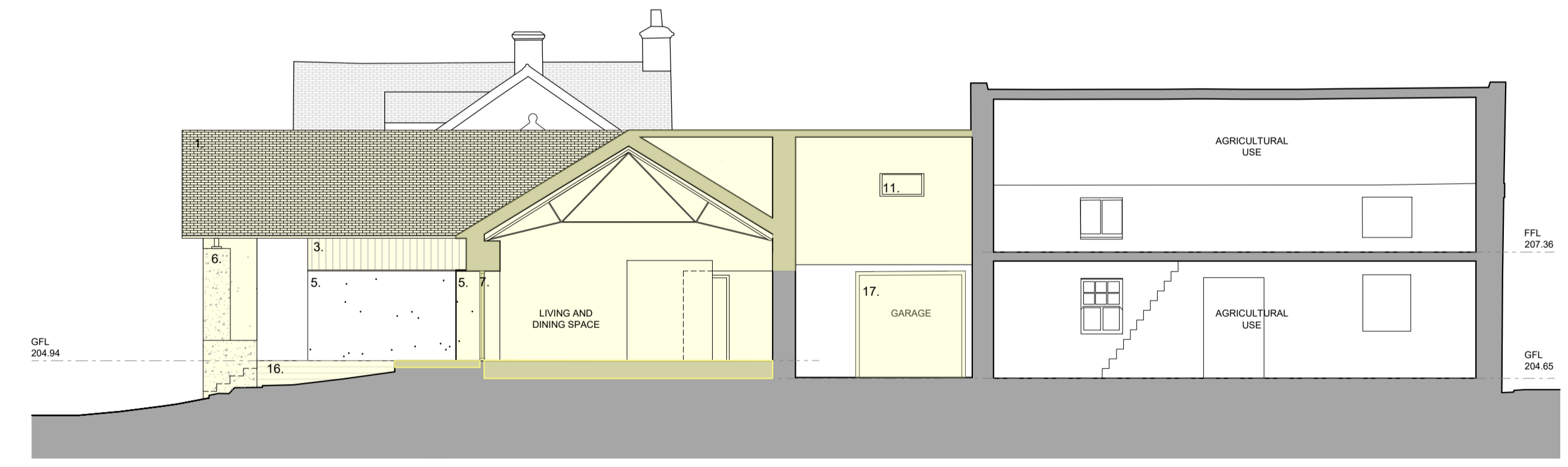

**04 Proposed Section DD**  
1:100

rev.	date	details	by	rev.	date	details	by	notes	status	revision	drawing title	scale	
A	21.09.23	Issued for Planning.	KJL			<p>Areas Indicating Proposed Works</p>		<p>1. New roof installed with slate finish to match existing roofs.            2. Stone to match existing coursed random rubble construction. Retained stone utilised where possible.            3. Blackened timber cladding.            4. Black standing seam zinc cladding.            5. Existing coursed random rubble external stonework retained and refurbished.            6. Concrete.            7. Dark Grey PPC aluminium framed window.            8. Dark Grey PPC aluminium framed glazed sliding doorset.            9. Dark Grey PPC aluminium framed window</p>	<p>with window seat internally.            10. Dark Grey PPC aluminium framed entrance door with fixed glazed infill.            11. Dark Grey PPC aluminium framed glazed rooflight.            12. External entrance canopy formed.            13. External chimney stack installed in cast in-situ concrete.            14. External patio formed with large format stone slabs.            15. External access deck formed with large format stone slabs.            16. External patio formed with timber decking.            17. New timber garage door.</p>	<p>CAS.AR(PL)014</p>	A	<p>Proposed Section CC and DD            Castlehill Farm</p>	<p>1:100            date 21.09.23            drawn KJL            format a1</p>
<p>Mr &amp; Mrs Black            Castlehill Farm            Greentowers Road            Lanark            ML11 7RB</p>										<p>1:100@a1</p>		<p>GFiveThree            The Pentagon Centre            G3 8AZ            Phone: 07877 054 862            Email: rsar@gfivethree.com</p>	