

**00 Key Plan**  
1:500

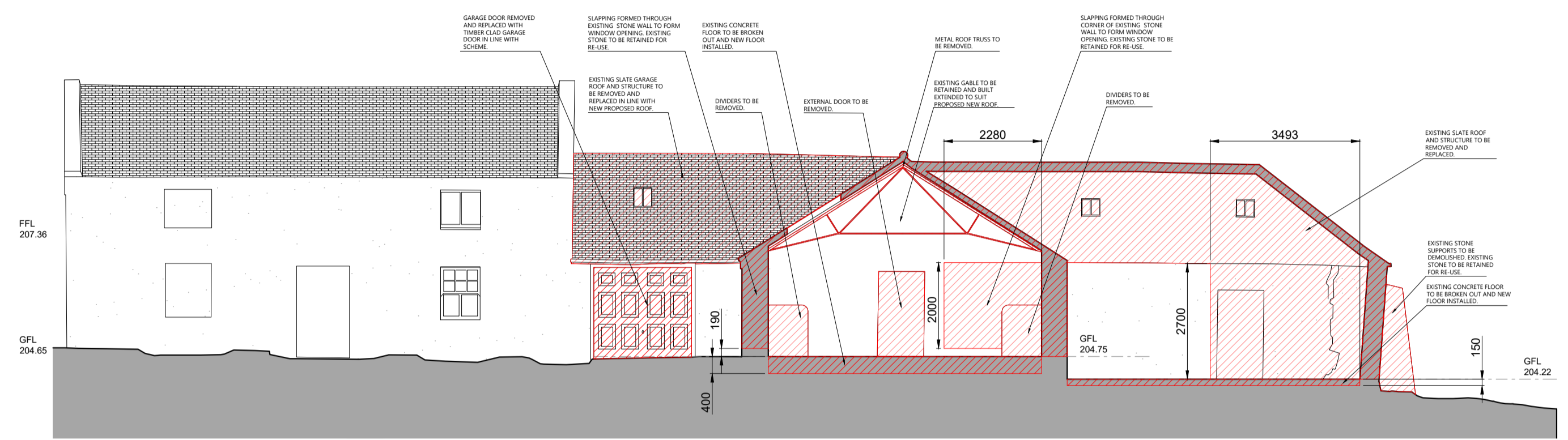

**01 Existing Section AA**  
1:100

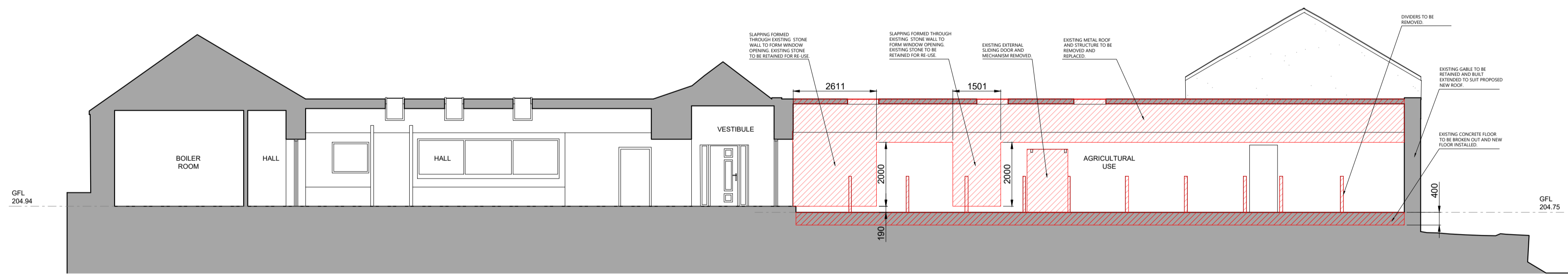

**02 Existing Section BB**  
1:100

rev.	date	details	by	rev.	date	details	by	notes	<p><b>Mr &amp; Mrs Black</b>  <b>Castlehill Farm</b>  <b>Greentowers Road</b>  <b>Lanark</b>  <b>ML11 7RB</b></p>	drawing status <b>CAS.AR(PL)006</b>	revision <b>A</b>	drawing title <b>Existing Sections AA and BB</b> <b>Castlehill Farm</b>	scale <b>1:100</b>
A	21.09.23	Issued for Planning.	KJL			Areas Indicating Downtakings				status <b>Planning</b>	GFiveThree The Pentagon Centre G3 BAZ Phone: 07877 054 862 Email: rnar@gfivethree.com	date <b>15.06.23</b>	drawn <b>KJL</b>