

REAR ELEVATION as existing

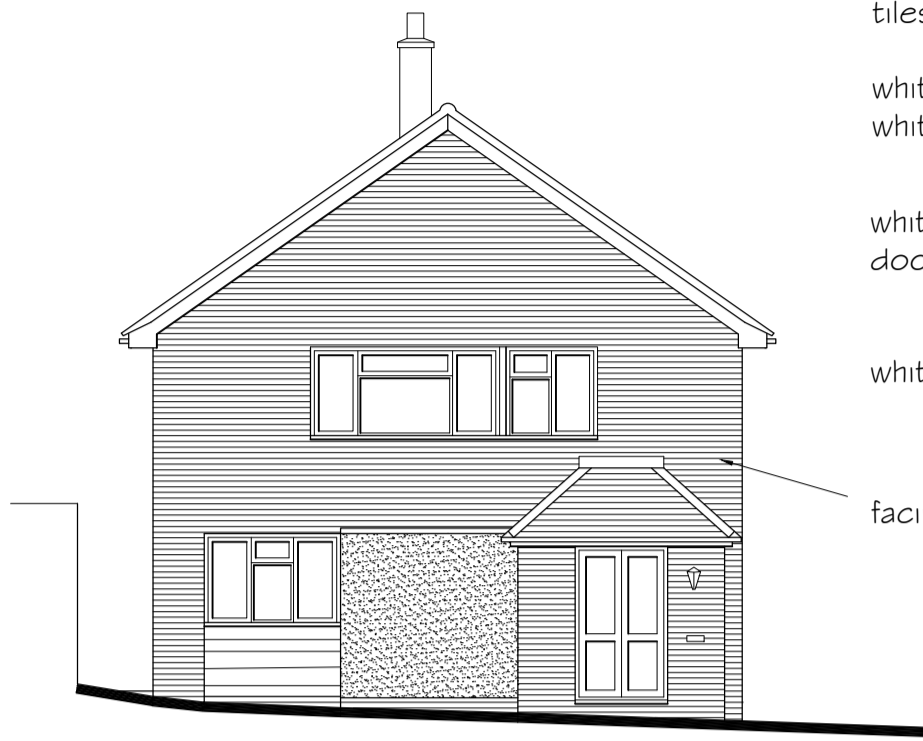

SIDE ELEVATION as existing

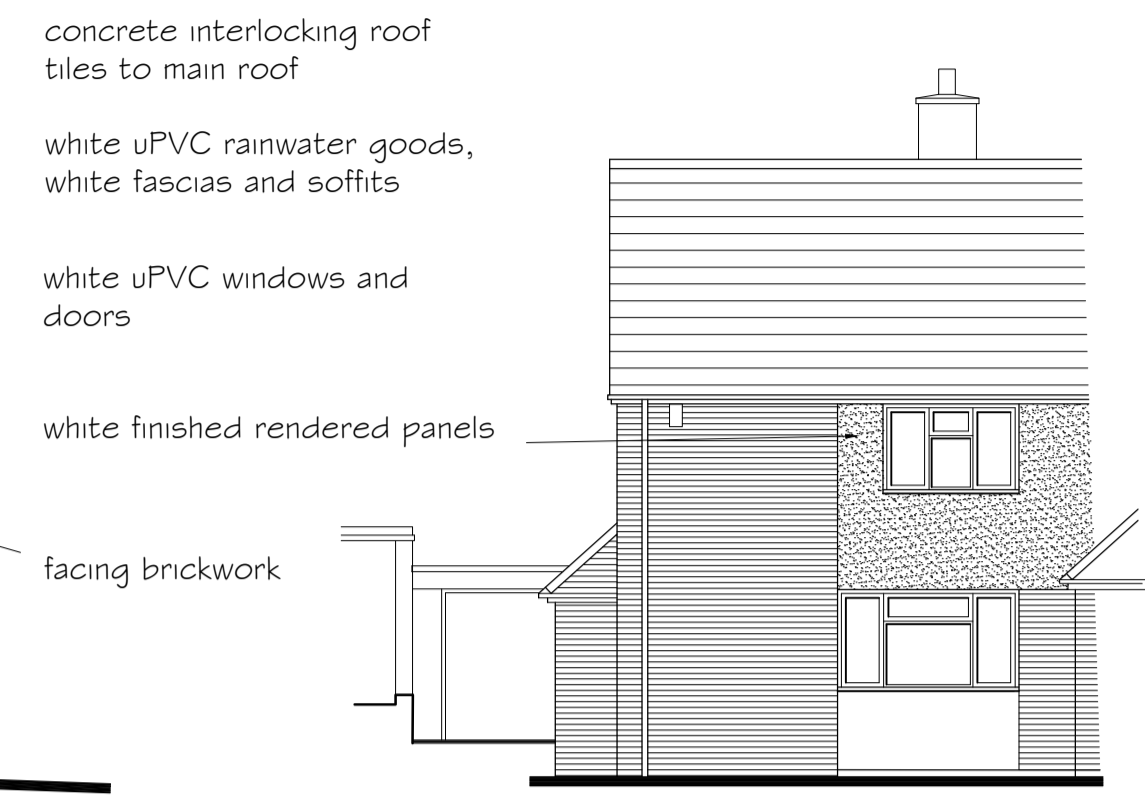

FRONT ELEVATION as existing

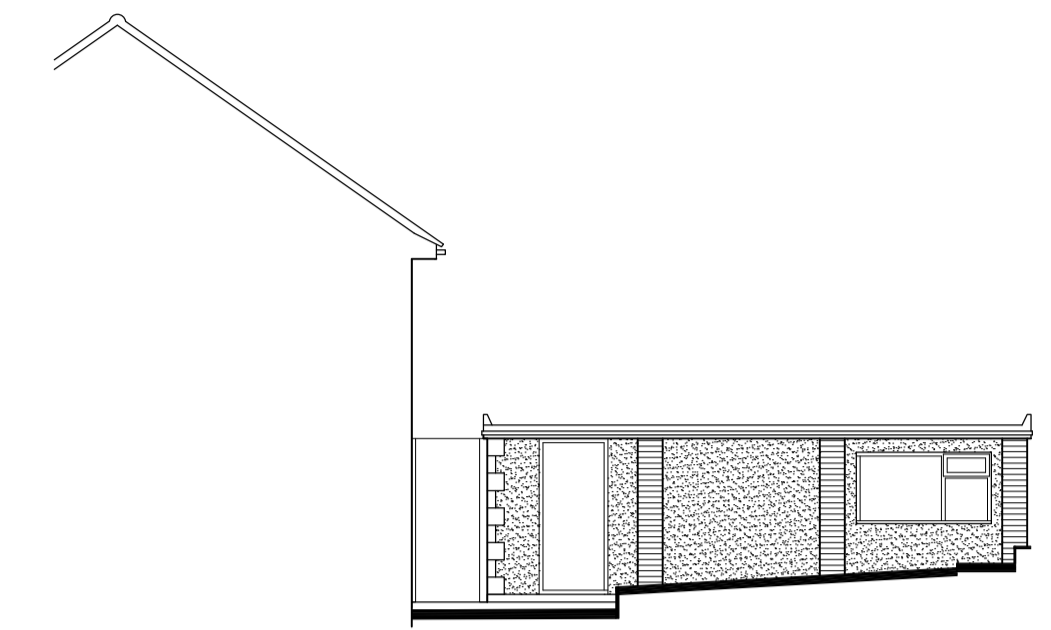

GARDEN SIDE ELEVATION as existing

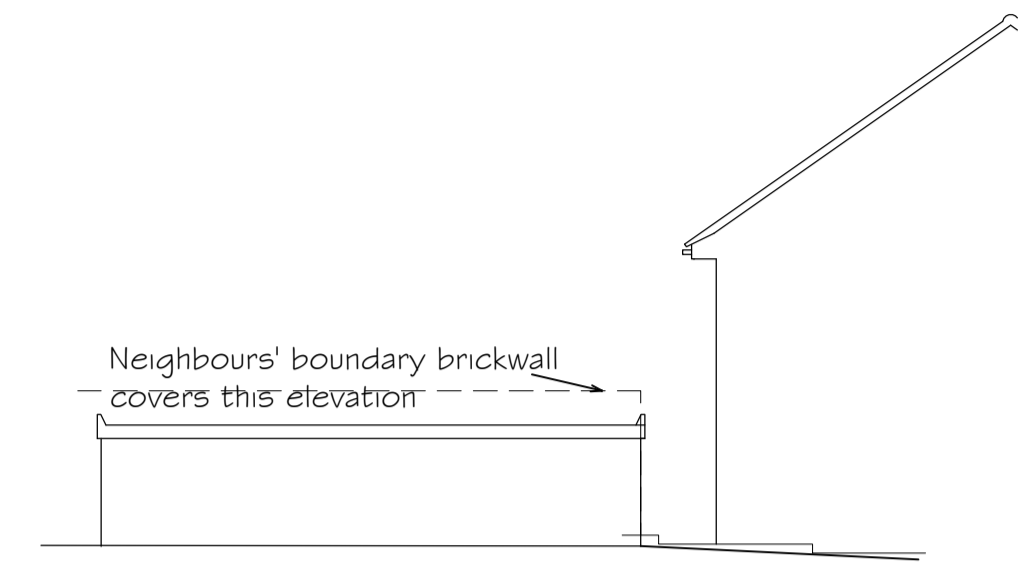

BOUNDARY SIDE ELEVATION as existing

- concrete interlocking roof tiles to main roof
- white uPVC rainwater goods, white fascias and soffits
- white uPVC windows and doors
- white finished rendered panels
- facing brickwork

All elevations Scale 1:100

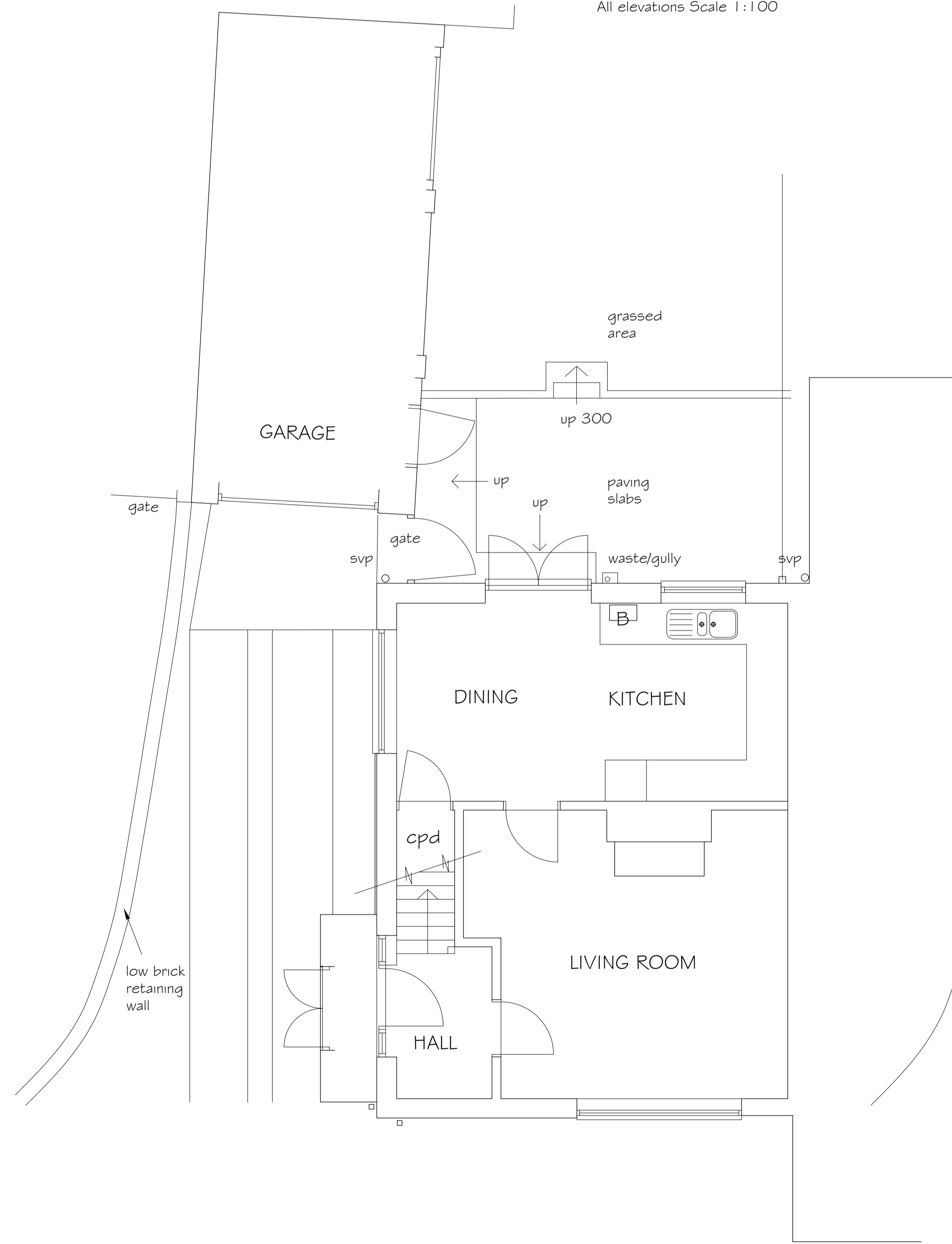

GROUND FLOOR PLAN as existing - Scale 1:50



FIRST FLOOR PLAN as existing - Scale 1:50

**Notes**

Do not scale for construction purposes.  
 Check all dimensions and levels on site before commencing work or preparing any shop drawings and report any discrepancies to avoid abortive work.  
 This drawing and design are the copyright of the Architect and must not be copied or reproduced either in whole or in part without prior permission.  
 All materials, components and workmanship are to comply with the requirements of the latest relevant British Standard Code of Practice and appropriate manufacturer's recommendations.  
 All work is to be carried out to the satisfaction of the Local Authority and to comply with the current Building Regulations.  
 This drawing is to be read in conjunction with the standard specification and preliminary items prepared by D C Hudson and Partner LLP together with the appropriate details.  
 CDM Regulations 2015  
 It is assumed the information contained in this drawing will be constructed and carried out by a competent contractor or skilled person, familiar with this type of work and provided they have the skills, knowledge, experience and the organisational capability necessary to carry out those roles, in a way that secures health and safety and CDM compliance.

Rev.	Amendment	Date
Drawing Title LAYOUT PLANS AND ELEVATIONS AS EXISTING		
Project 32 SILVERDALE BARMING MAIDSTONE KENT ME16 9JG		
Client Mr T Margrett & Ms N Costas		
Scale	Date	
As noted @ A1	Jan 2024	
<b>D C HUDSON &amp; PARTNER LLP</b> CHARTERED ARCHITECTS  The Doctors House Royal British Legion Village Hall Road Aylesford Kent ME20 7QX Tel: (01622) 791189 E-mail: <a href="mailto:info@dchudson.co.uk">info@dchudson.co.uk</a> Web: <a href="http://www.dchudson.co.uk">www.dchudson.co.uk</a>		
Drawing Number	2437 / 02	Rev -
THIS DRAWING IS COPYRIGHT		