

AS PROPOSED

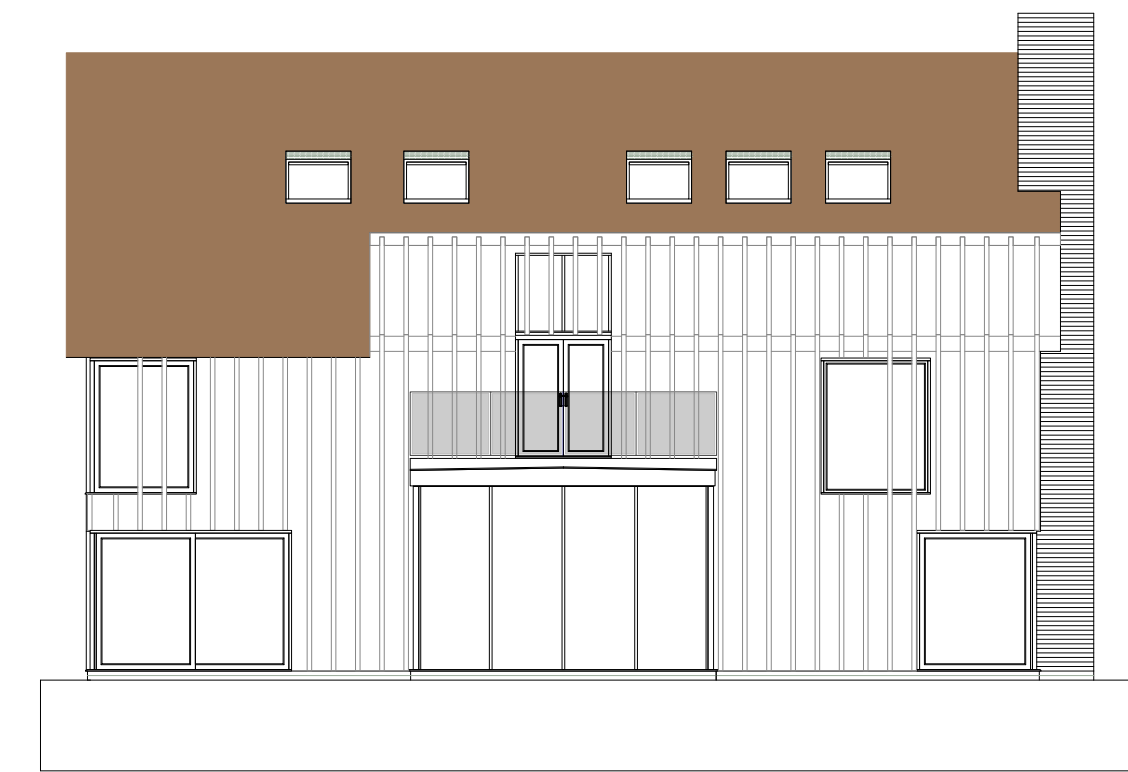

NOTE

proposed elevations show additional components to allow for the installation of the vertical thatch
1 : secret gutter at break in the eaves line
2 : small timber barge board to cloak end of thatch to gables

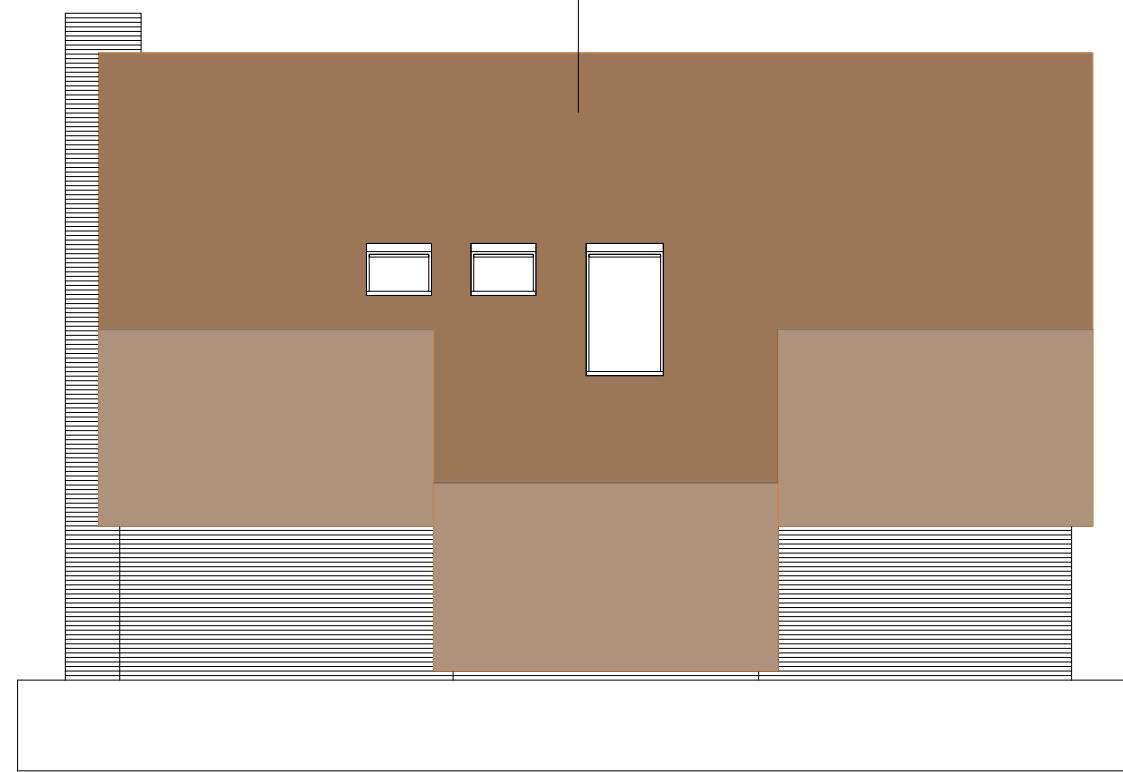
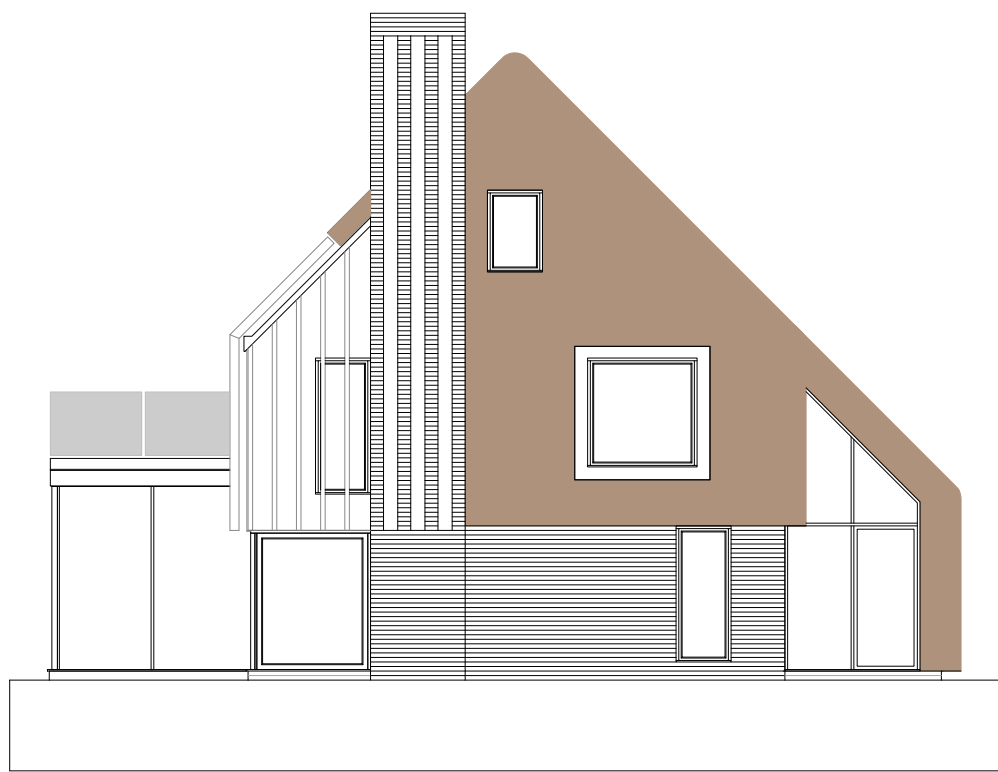

AS CONSENTED

CHESTNUT TREE FARM HOXNE

HOUSE AND GARAGE : external material detailing

JOB : 2508/S96 DRAWING : 01/01 DATE : January 2024 TITLE : Elevations - existing : proposed SCALE : 1:100

