

Existing rear elevation - 1:100

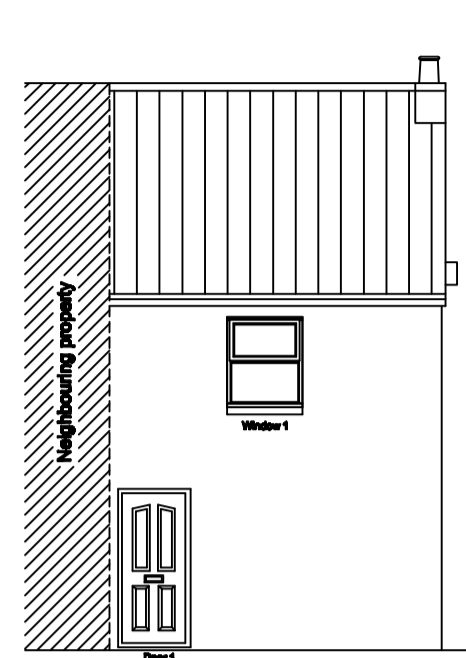

Existing and proposed front elevation - 1:100

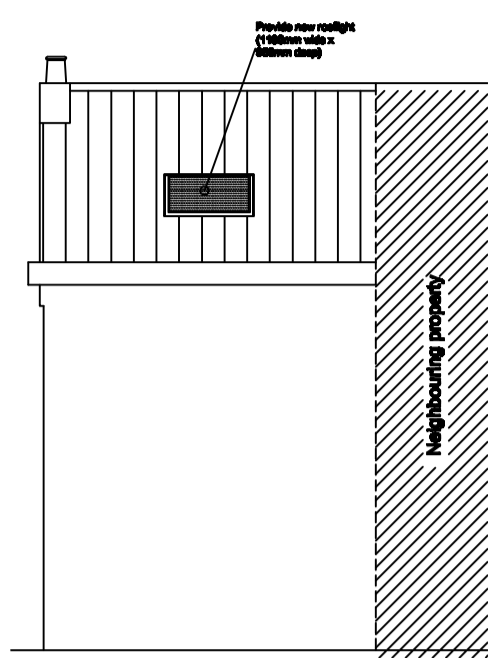

Proposed rear elevation - 1:100

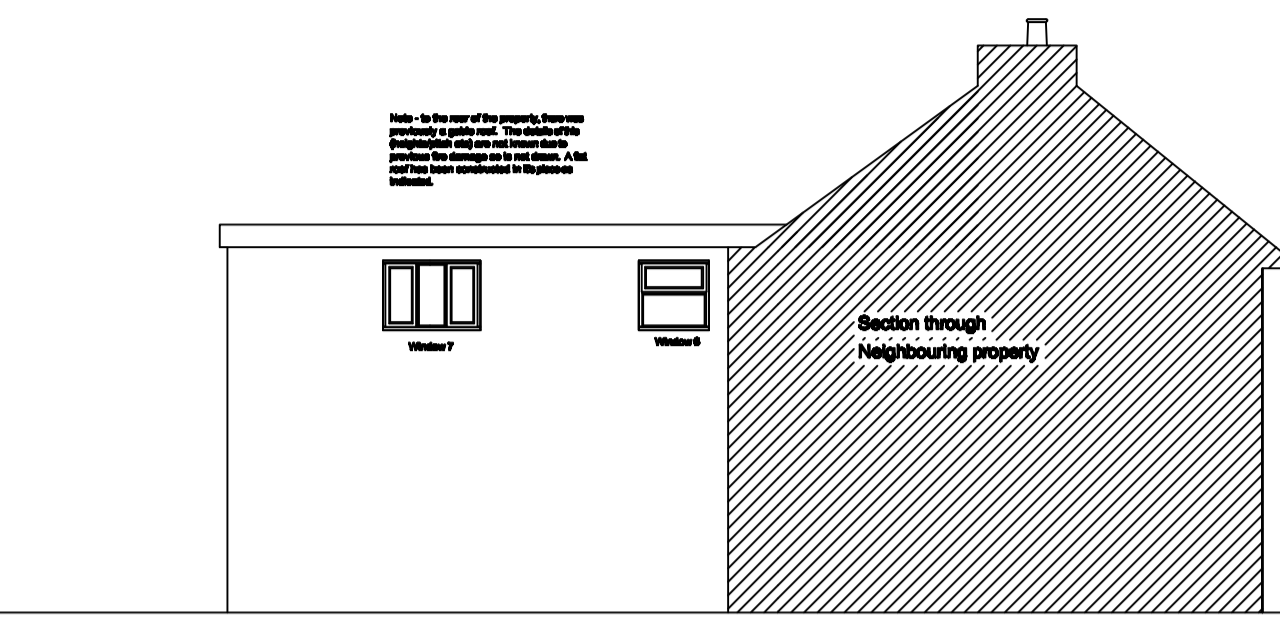

Existing side elevation (Northern Elevation) - 1:100

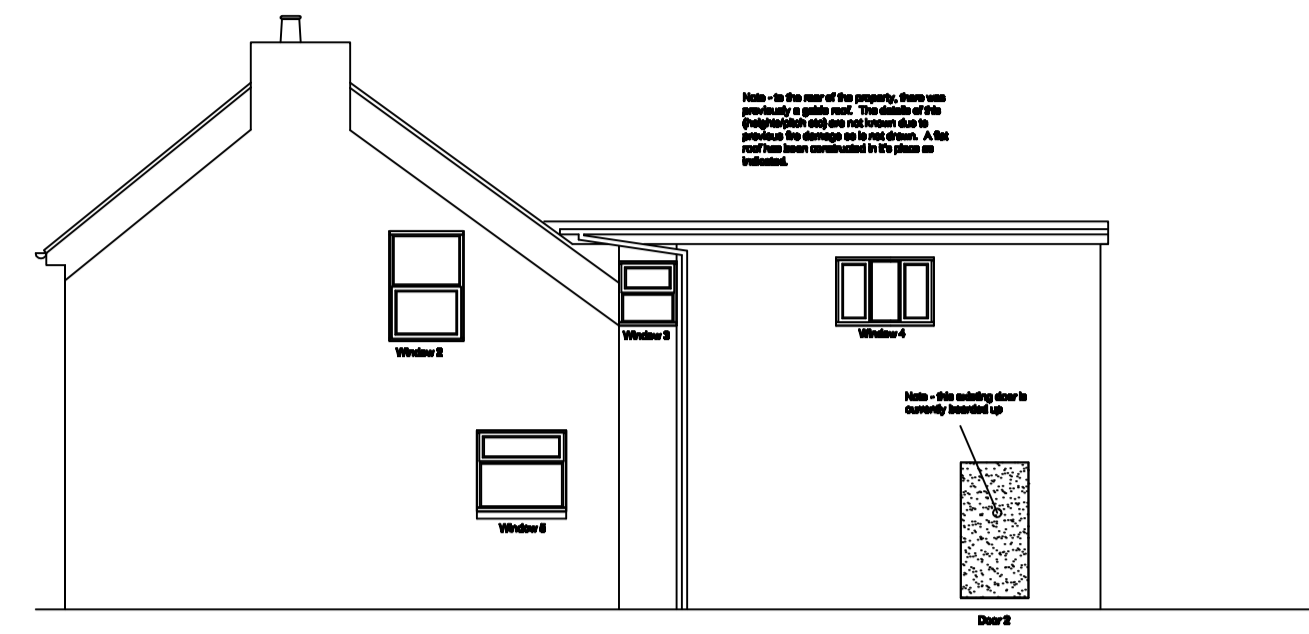

Existing Side elevation (Southern Elevation)

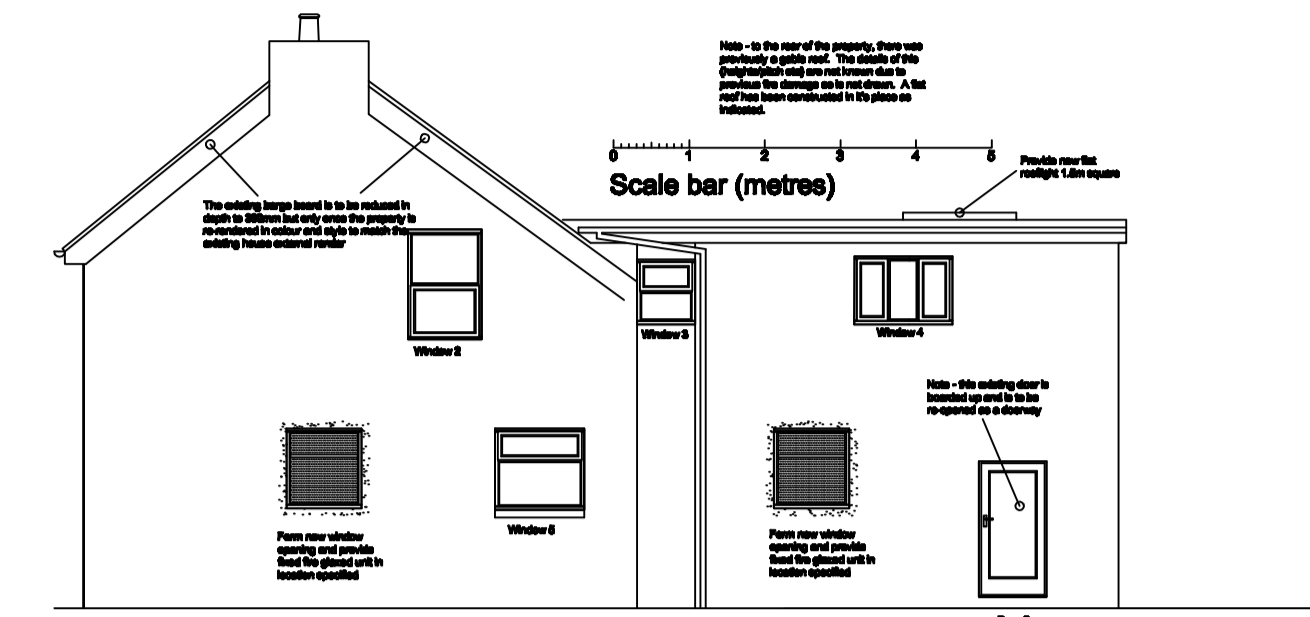

Proposed Side elevation (Southern Elevation) - 1:100

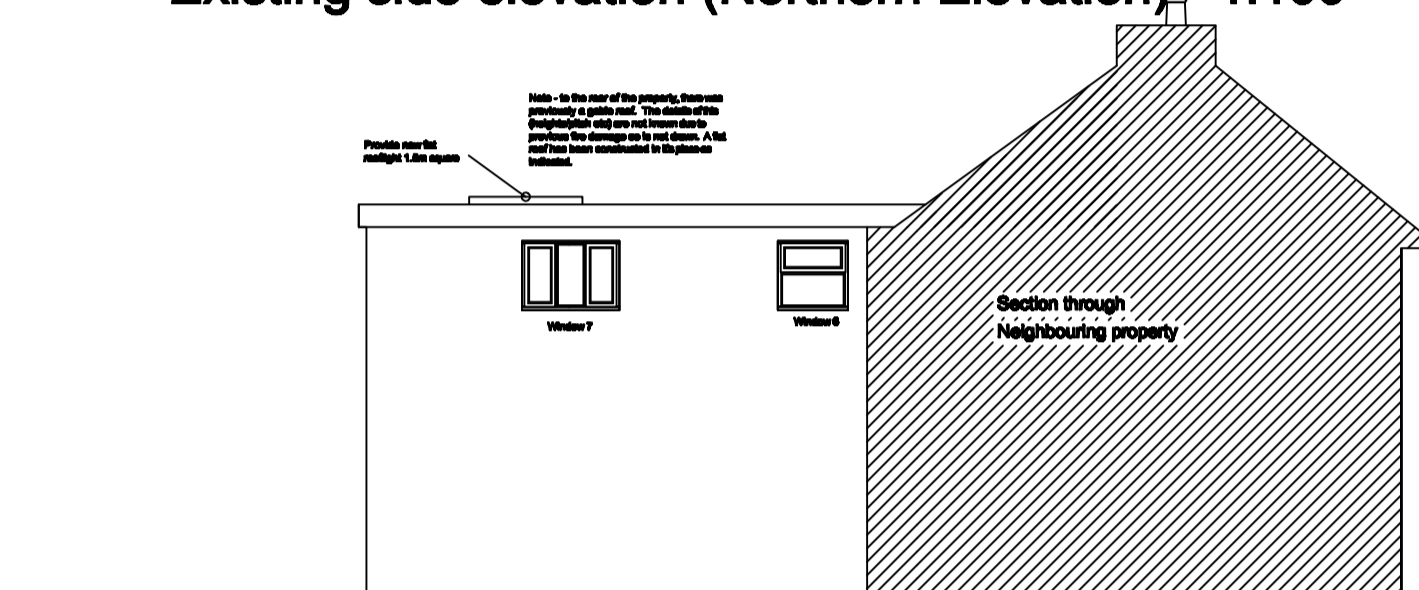

Proposed side elevation (Northern Elevation) - 1:100

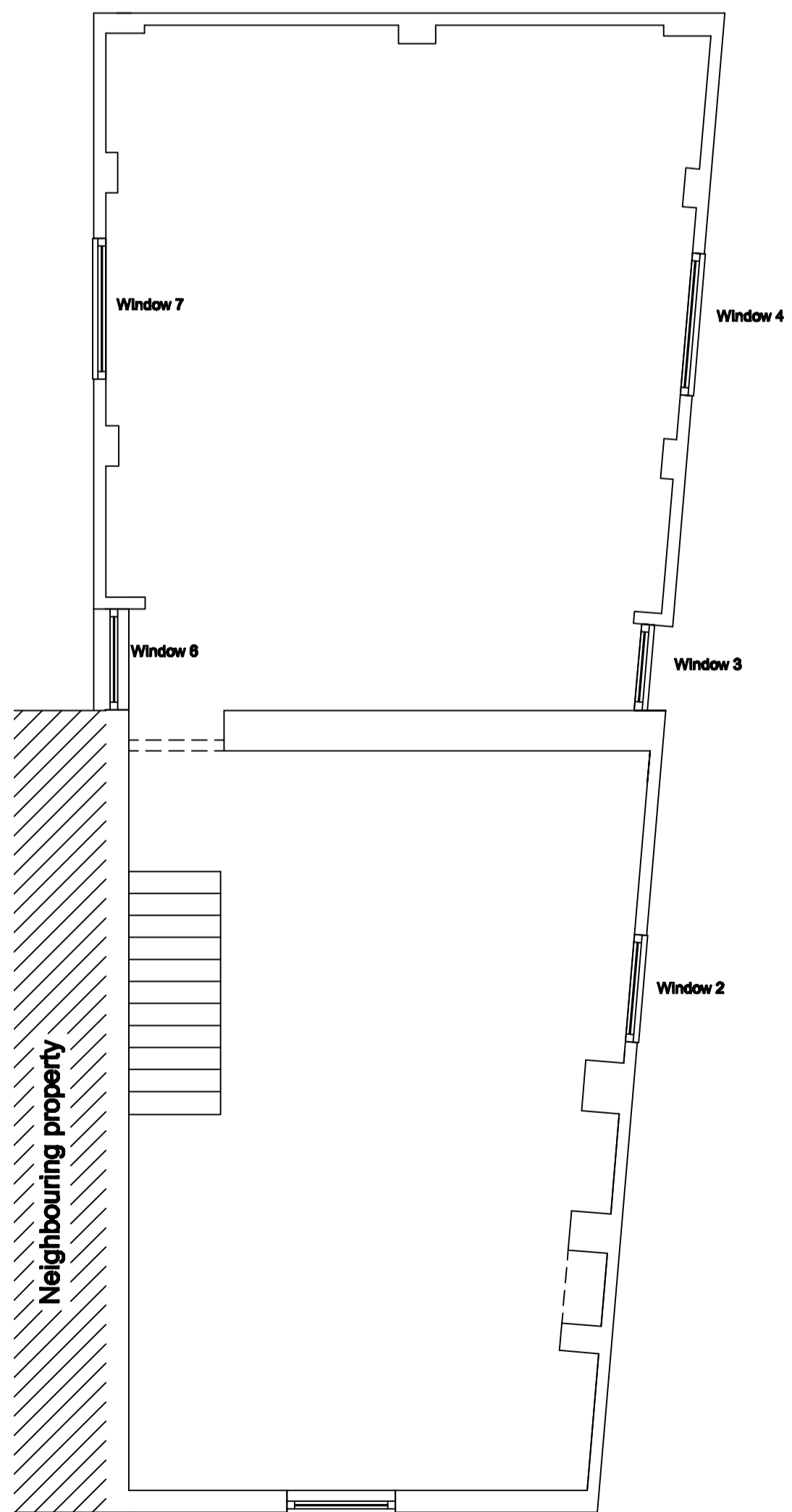

Existing first floor plan - 1:50

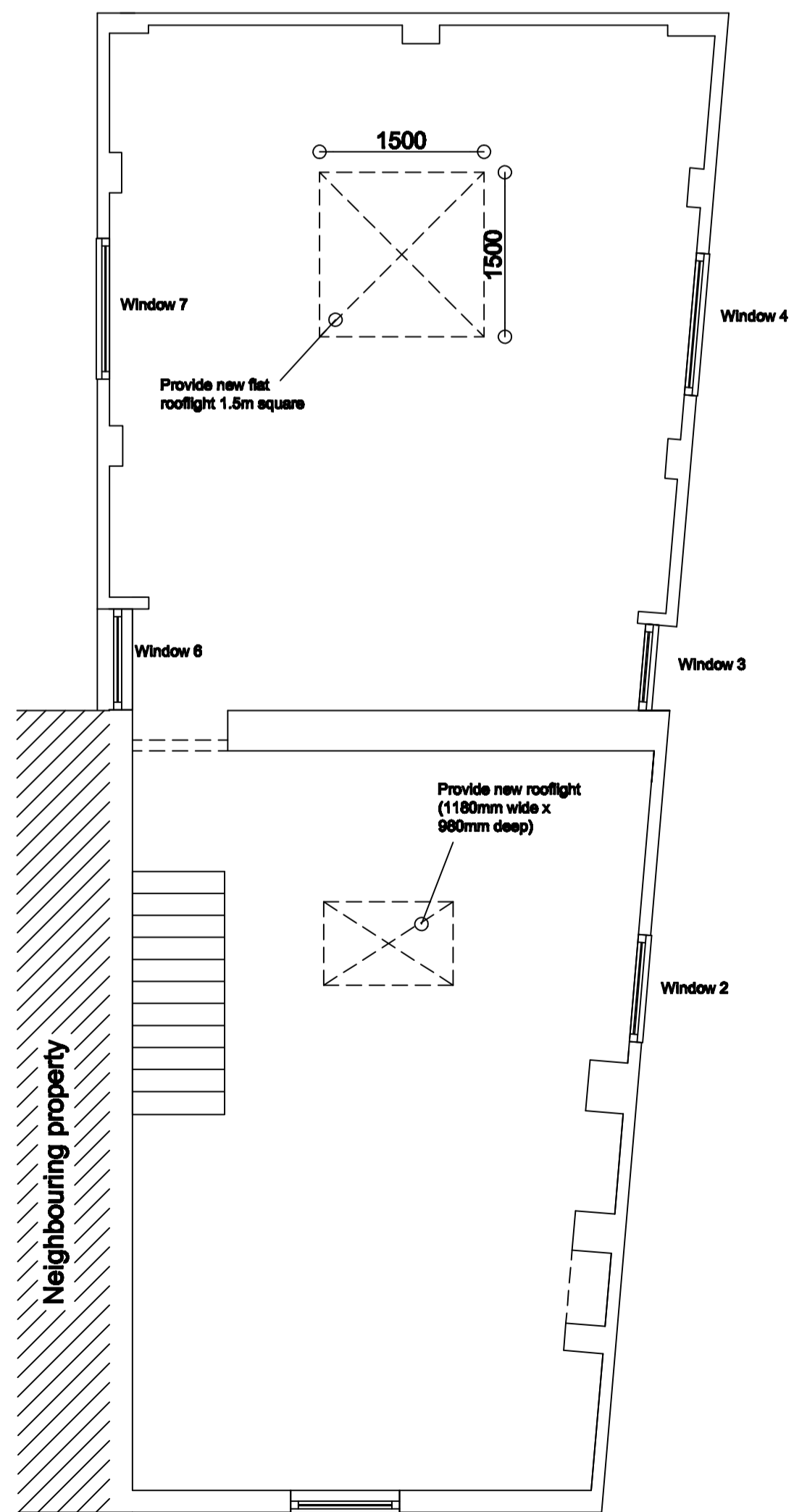

Proposed first floor plan - 1:50

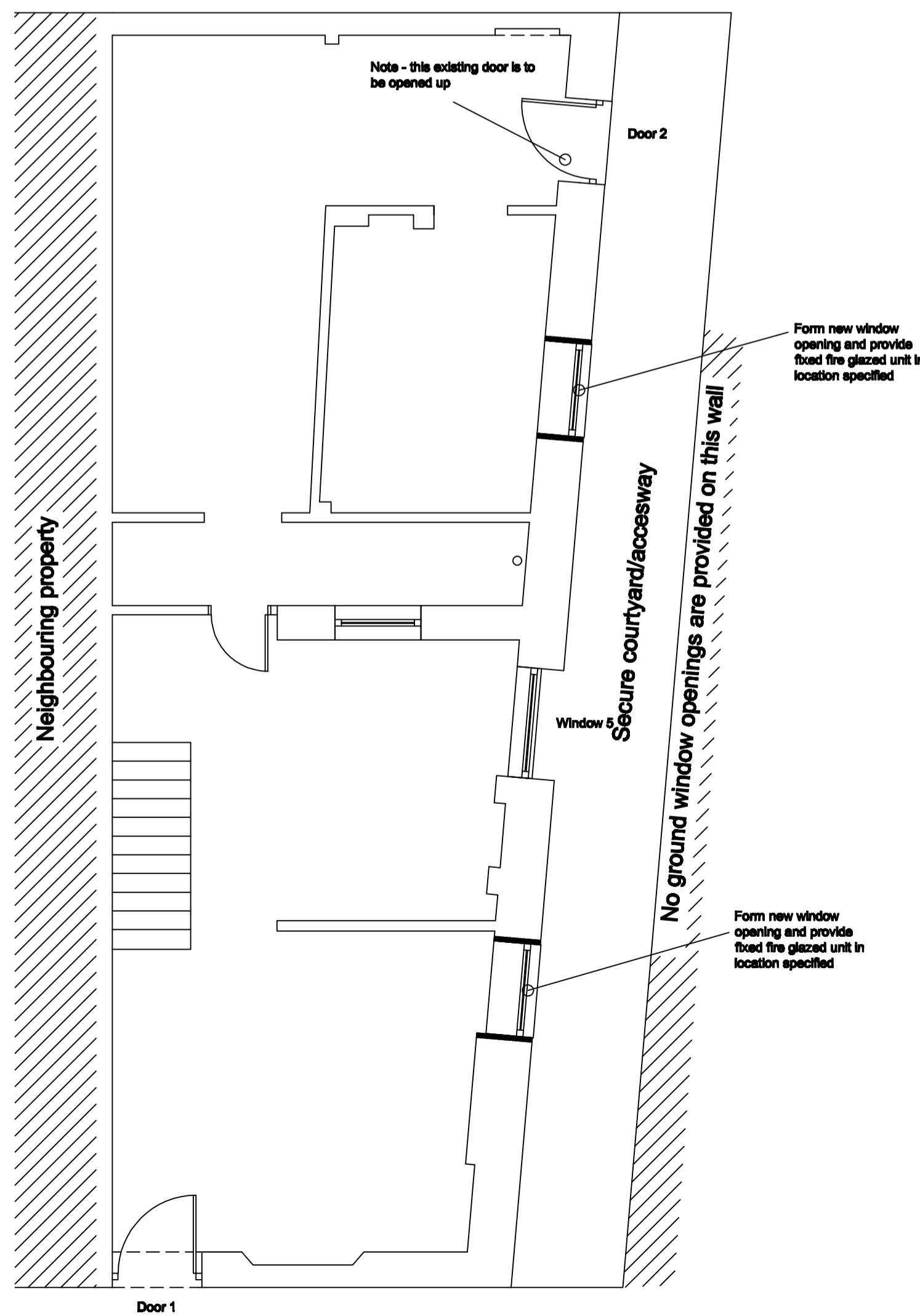

Proposed ground floor layout plan - 1:50

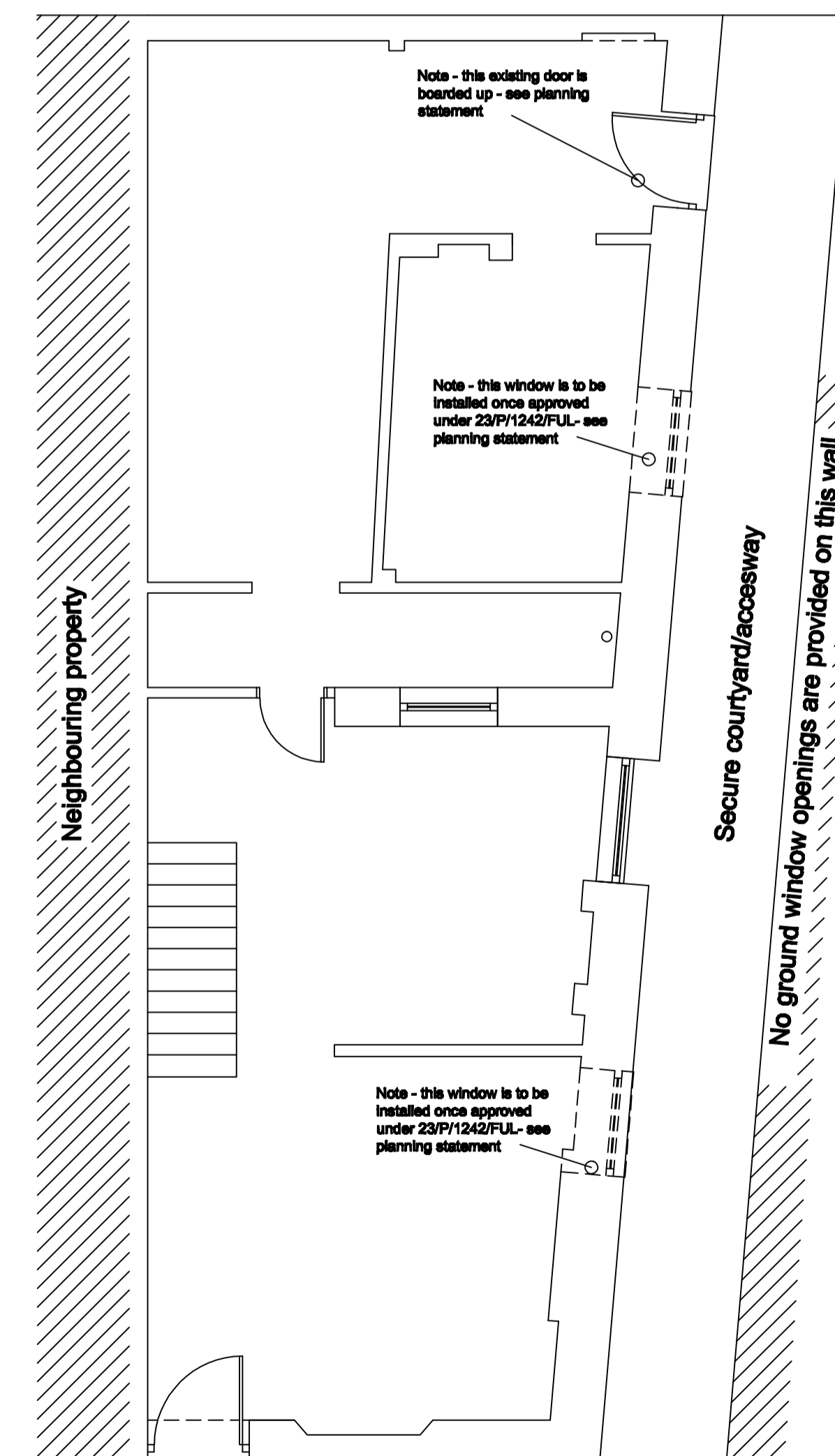

Existing ground floor layout plan - 1:50

Scale bar (metres)

Rev F 10.23. Plans updated to remove reference to previous applications  
 Rev E 10.23. 2 x rooflights added to scheme  
 Rev D 9.23. Northern and Southern references updated.  
 Rev C 8.23. Note added about previous gable roof to rear of property  
 Rev B 8.23. Window and door references updated for clarity with planners  
 Rev A 8.23. Description altered based on discussion with planner and plans updated to include additional elevational and floor plan details

**Graham Moir Associates Ltd**  
 Architectural Design Consultants  
 The Five Business Centres, 6 Beaufighter Road,  
 Weston-super-Mare, BS24 8EE  
 Telephone 01834 844418 & 07866 863264  
 E-mail grahamma@aol.com

Project: Application to re-open existing ground floor door and to insert 2 no ground floor windows to Northern Elevation. Retrospective application for the provision of a new roof and all windows of previously burnt out building at: 2 North Lane Weston-super-Mare

Client: **M Gauntlett**

Drawing: **Existing/proposed plans**

DATE: MAY 2023 DRAWN BY: GMM  
 SCALE: 1:50/100@A1 REVISION: F  
 JOB No: 2835 DRAWING No: 10

RESPONSIBILITY IS NOT ACCEPTED FOR ERRORS MADE BY OTHERS IN RELIANCE UPON THIS DRAWING. ALL CONDITIONS AND LEVELS TO BE VIEWED PRIOR TO BUILDING OPERATIONS OR CONSTRUCTION. THE DRAWING AND THE INFORMATION HEREON IS PROVIDED AS SUBJECT TO CONTRACT. NO REPRODUCTION OF THIS DRAWING OR ANY THEREOF CAN BE GIVEN OUT WITHOUT THE PERMISSION OF GRAHAM MOIR ASSOCIATES.