

100  
10  
0  
Millimetres

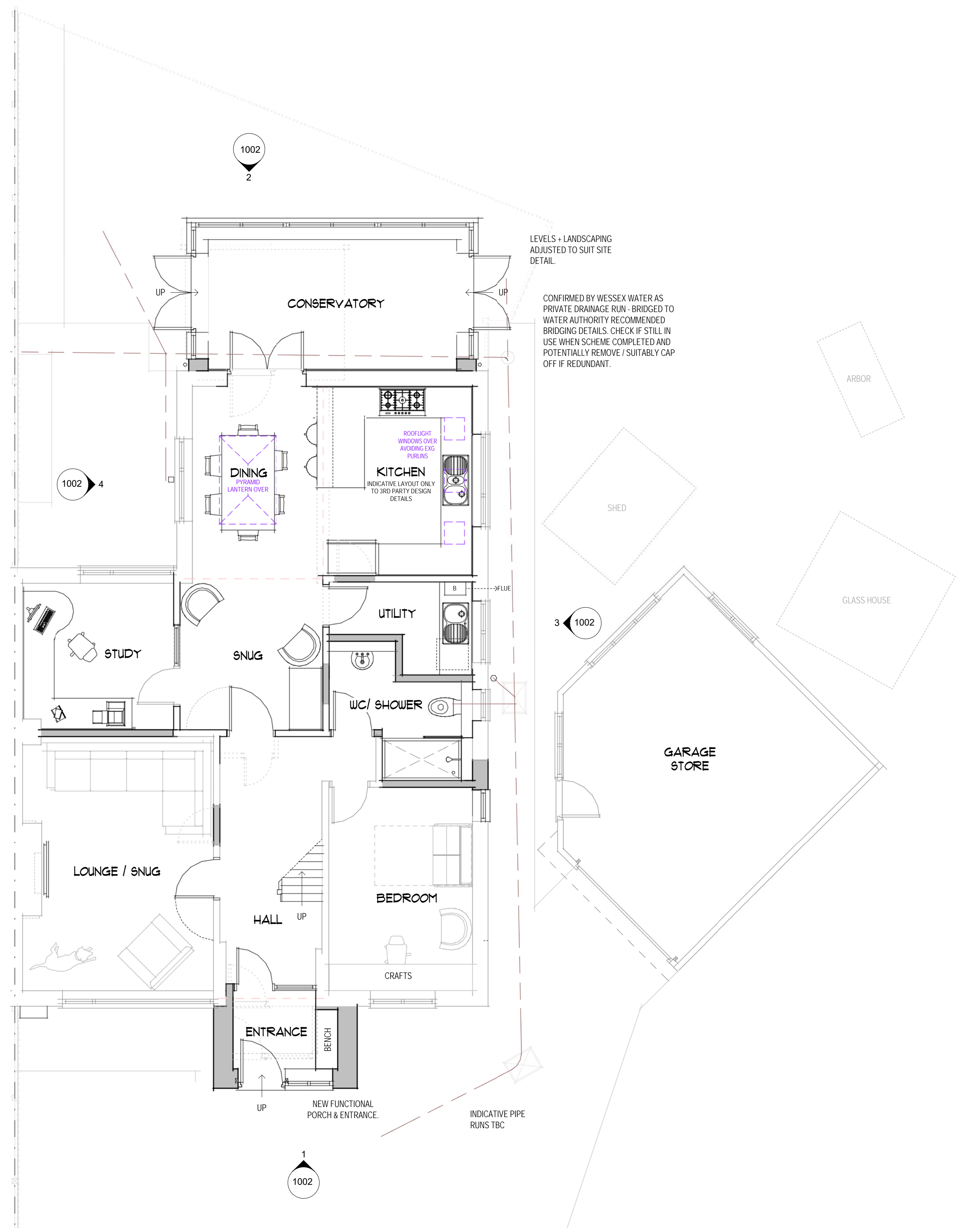

2 PROPOSED GROUND FLOOR LAYOUT PLAN  
1:50

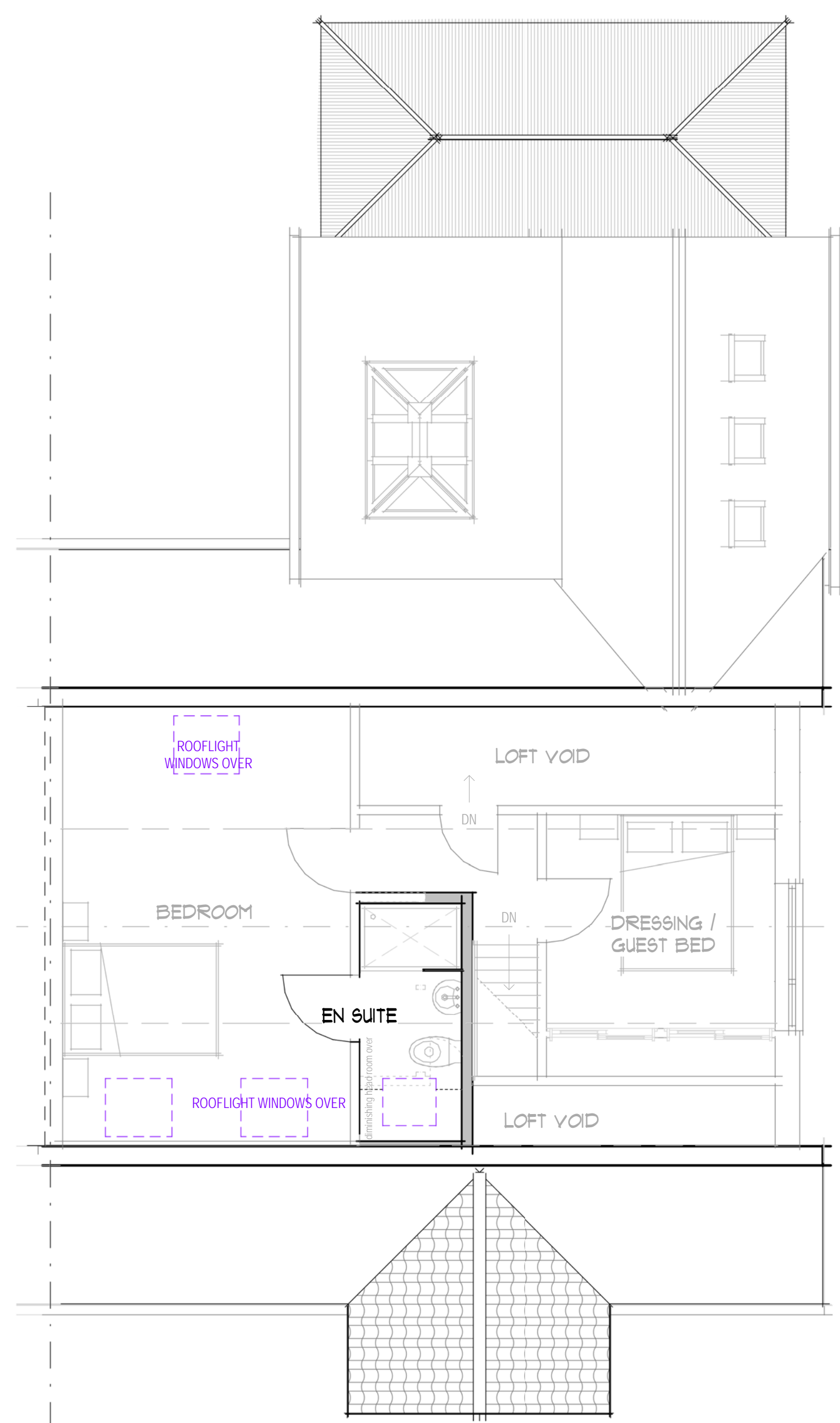

1 PROPOSED FIRST FLOOR LAYOUT PLAN.  
1:50

**DISCLAIMER**  
THIS DRAWING AND ITS CONTENTS ARE SUBJECT TO COPYRIGHT OF THE ARCHITECT.  
THIS DRAWING IS SUBJECT TO THE TERMS OF THE APPOINTMENT BETWEEN CLIENT AND ARCHITECTS. THIS AND ANY RELATED DRAWINGS ARE ISSUED FOR THE CLIENT THAT COMMISSIONED THEM, AND ARE NOT TO BE RELIED UPON BY ANY OTHER PARTY OR USED FOR ANY PURPOSES OUTSIDE OF THE PROJECT.  
NO RESPONSIBILITY IS ACCEPTED FOR THE CONSEQUENCES OF THIS DOCUMENT BEING RELIED UPON BY ANY OTHER PARTY, OR BEING USED FOR ANY OTHER PURPOSE BEYOND THAT IDENTIFIED IN THE AGREED SCOPE OF WORKS.  
IT SHOULD NOT BE SHOWN TO OTHER PARTIES WITHOUT CONSENT FROM EITHER THE ARCHITECTS OR FROM THE CLIENT THAT COMMISSIONED IT.

- NOTES**
- DRAWINGS ARE TO BE READ IN CONJUNCTION WITH ALL SPECIFICATION DOCUMENTS, RELATED DRAWINGS AND THIRD PARTY INFORMATION PACKAGES + NOTES.
  - DRAFT + PLANNING DRAWINGS ARE SHOWN FOR DESIGN INTENT ONLY AND REMAIN SUBJECT TO FURTHER DEVELOPMENT.
  - ANY DIMENSIONS ARE IN MILLIMETRES UNLESS OTHERWISE SPECIFIED.
  - PLANNING STATUS DRAWINGS ARE TO BE USED FOR THE PURPOSE OF ACHIEVING RELEVANT APPROVALS FROM THE LOCAL PLANNING AUTHORITY ONLY.
  - DETAILED OR BUILDING CONTROL STATUS DRAWINGS ARE SUBJECT TO APPROVAL FROM LABC AS A PART OF A FULL PLANS SUBMISSION. ONLY ONCE LABC APPROVAL IS TO HAND DO THEY BECOME APPROVED DRAWINGS, AND UNTIL THEN, REMAIN SUBJECT TO CHANGE, AND ANY REMAINING CONDITIONS AS A PART OF AN APPROVAL.
  - VARIATION FROM ANY APPROVED DRAWINGS MUST BE AGREED WITH THE BUILDING INSPECTOR ON SITE. NO RESPONSIBILITY IS HELD FOR ABORTIVE WORKS OR UNAPPROVED CHANGES.
  - DO NOT SCALE DRAWINGS UNLESS PLOTTED AT ORIGINAL SIZE + SCALE AS STATED.
  - ALL PROJECT CRITICAL DIMENSIONS ARE TO BE CHECK-MEASURED ON SITE PRIOR TO COMMENCING WORK, AND/OR PLACING ORDERS FOR STOCK OR MANUFACTURE. ANY DISCREPANCIES TO DRAWINGS ARE TO BE REPORTED IMMEDIATELY.
  - ANY POTENTIAL ASBESTOS OR ASBESTOS CONTAINING MATERIALS (ACMS) ENCOUNTERED / REMOVED / DISTURBED TO BE HANDLED BY APPROPRIATELY TRAINED & CERTIFIED PROFESSIONALS IN ALL CASES.
  - ALL STRUCTURAL ELEMENTS (INC. BUT NOT LIMITED TO STEELWORK, STRUCTURAL TIMBERS, FOUNDATIONS, FIXINGS & DETAILS) SUPERSEDED BY APPOINTED STRUCTURAL ENGINEERS INFORMATION PACKAGE AND/OR THIRD PARTY SPECIALIST SUPPLIERS IN ALL CASES.
  - WORKS IMPACTING SHARED/PUBLIC DRAINAGE ARE TO SEEK APPROVAL OF LOCAL WATER AUTHORITY AND THEIR PROCESSES + APPROVALS FOLLOWED AHEAD OF UNDERTAKING ANY WORKS ON SITE.

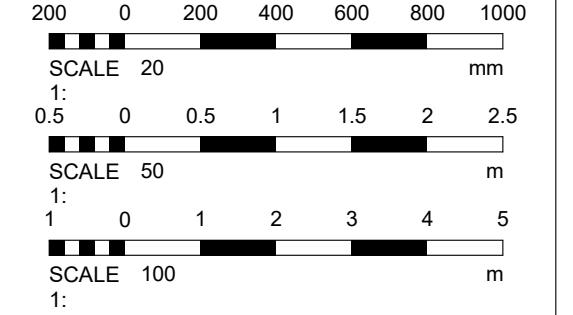

26/01/2024 FOR LPA HPA SUBMISSION.

| Rev. | Date | Description |
|------|------|-------------|
|      |      |             |

**cuppa architects**  
The Nest  
144 Spring Hill  
Weston-super-Mare  
North Somerset  
BS22 9BG  
Copyright 2024  
© Cuppa Architects Ltd  
studio@cuppaarchitects.co.uk  
www.cuppaarchitects.co.uk

**PLANNING**

Project Number  
2401UND14

Drawing Title  
**PROPOSED LAYOUT PLANS**

Project Address  
**14 UNDERHILL DRIVE  
UPHILL, NORTH SOMERSET**

Client  
**MR & MRS TAYLOR**

Scale  
1:50 FOR LPA SUBMISSION

Original Size  
A1  
Creation Date  
JAN 2024

Drawing Number  
2401UND14\_PL\_1001  
Revision