

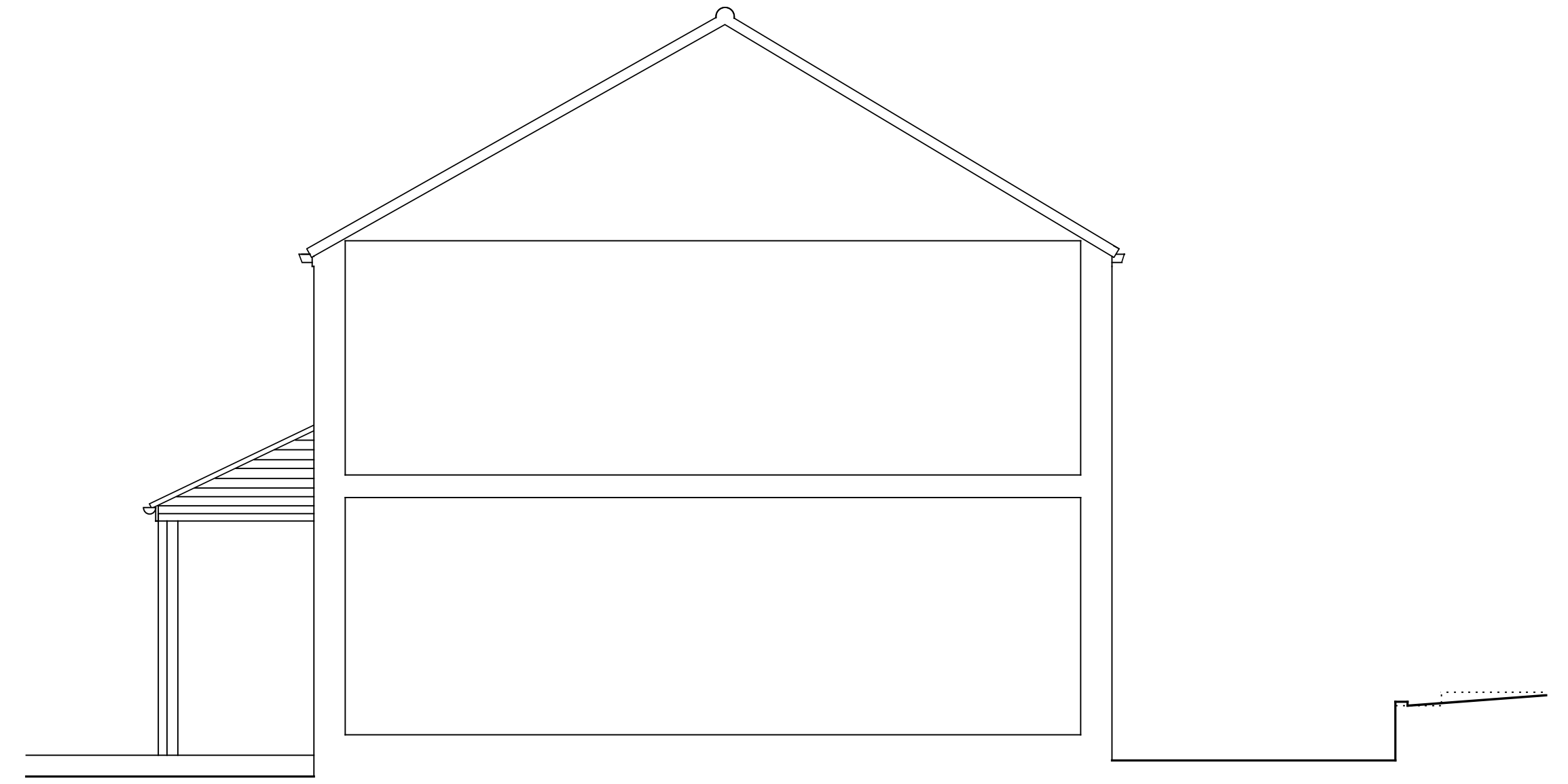

PROPOSED FRONT ELEVATION

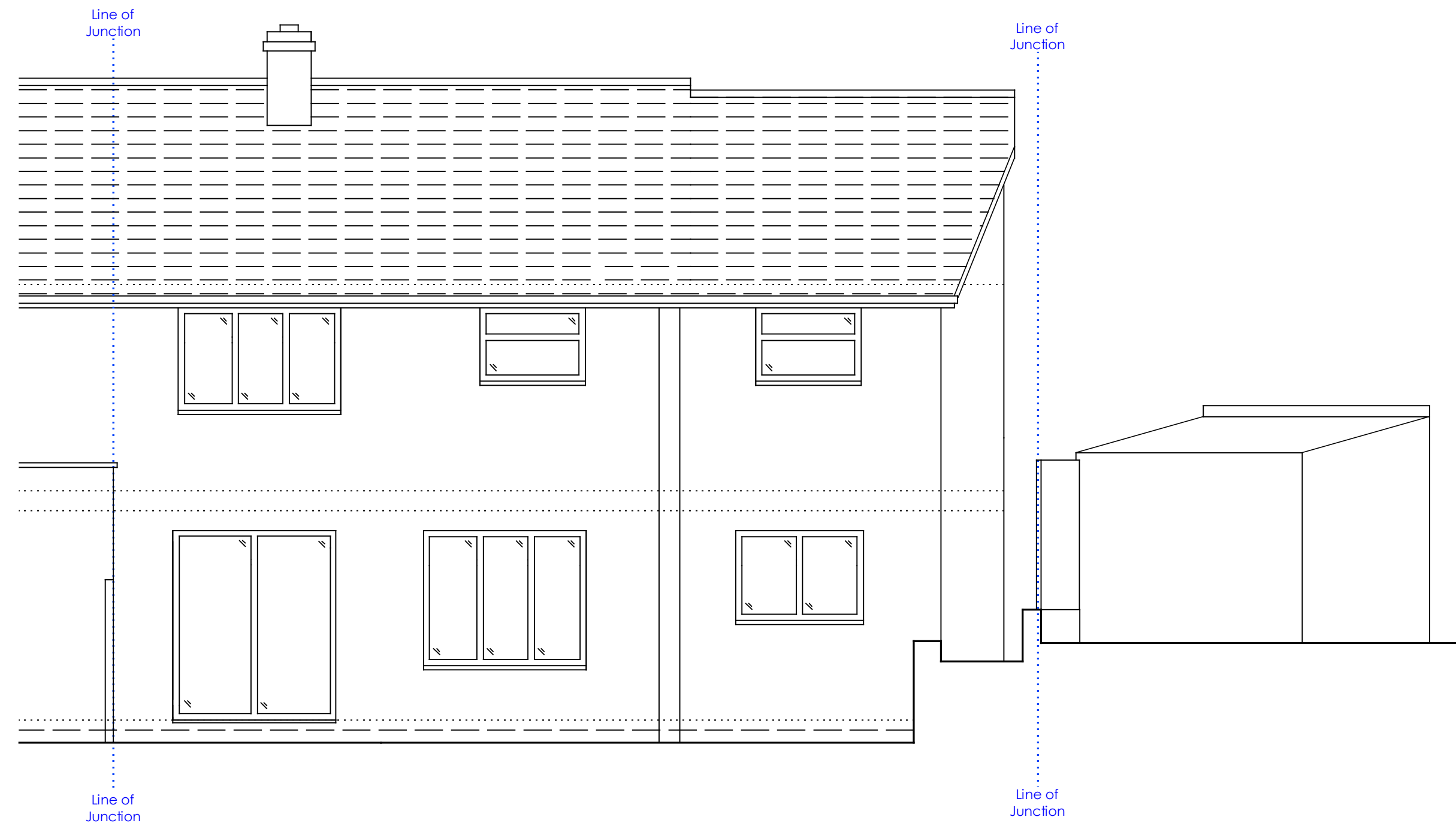

PROPOSED SIDE ELEVATION



PROPOSED REAR ELEVATION

- NOTES:
- Proposed Material Finishes**
- Ludlow Interlocking Concrete Tiles to match existing
 - Render & Facing Brickwork to match existing
 - White UPVC windows to match existing
 - Aluminium & UPVC Doors
 - White UPVC Soffits & Fascias to match existing
 - White UPVC gutters and downpipes

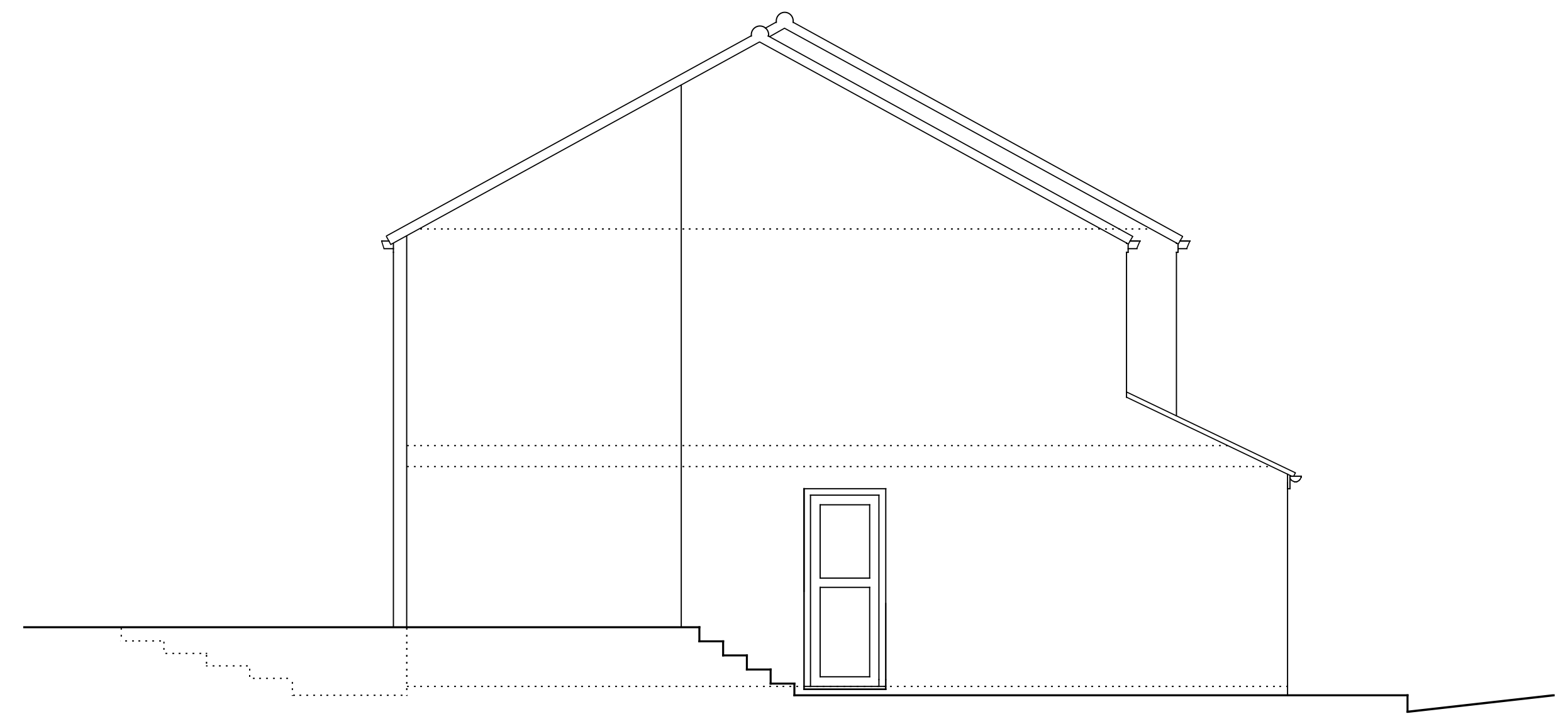

PROPOSED SIDE ELEVATION

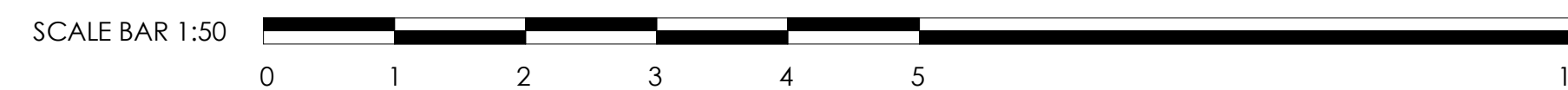

Cohere Associates
Chartered Building Surveyor

8 Frome View, Frampton Cotterell, Bristol, BS36 2EU
T - 01454 851345 M - 07740782654
E - marlin.luckett@cohere-associates.co.uk
W - www.cohere-associates.co.uk

PROJECT		Double Storey Side Extension & Single Storey Front Extension with Internal Alterations	
		9 Lampton Road, Long Ashton, Bristol, BS41 9AQ	
DRAWING TITLE		Proposed Elevations	
DRAWN	MJL	DATE	JAN 24
SCALE	1:50	REVISIONS	-
DRAWING NO.		9LR.JAN24.P.2.A	
THIS DRAWING IS COPYRIGHT			