

ground floor plan existing

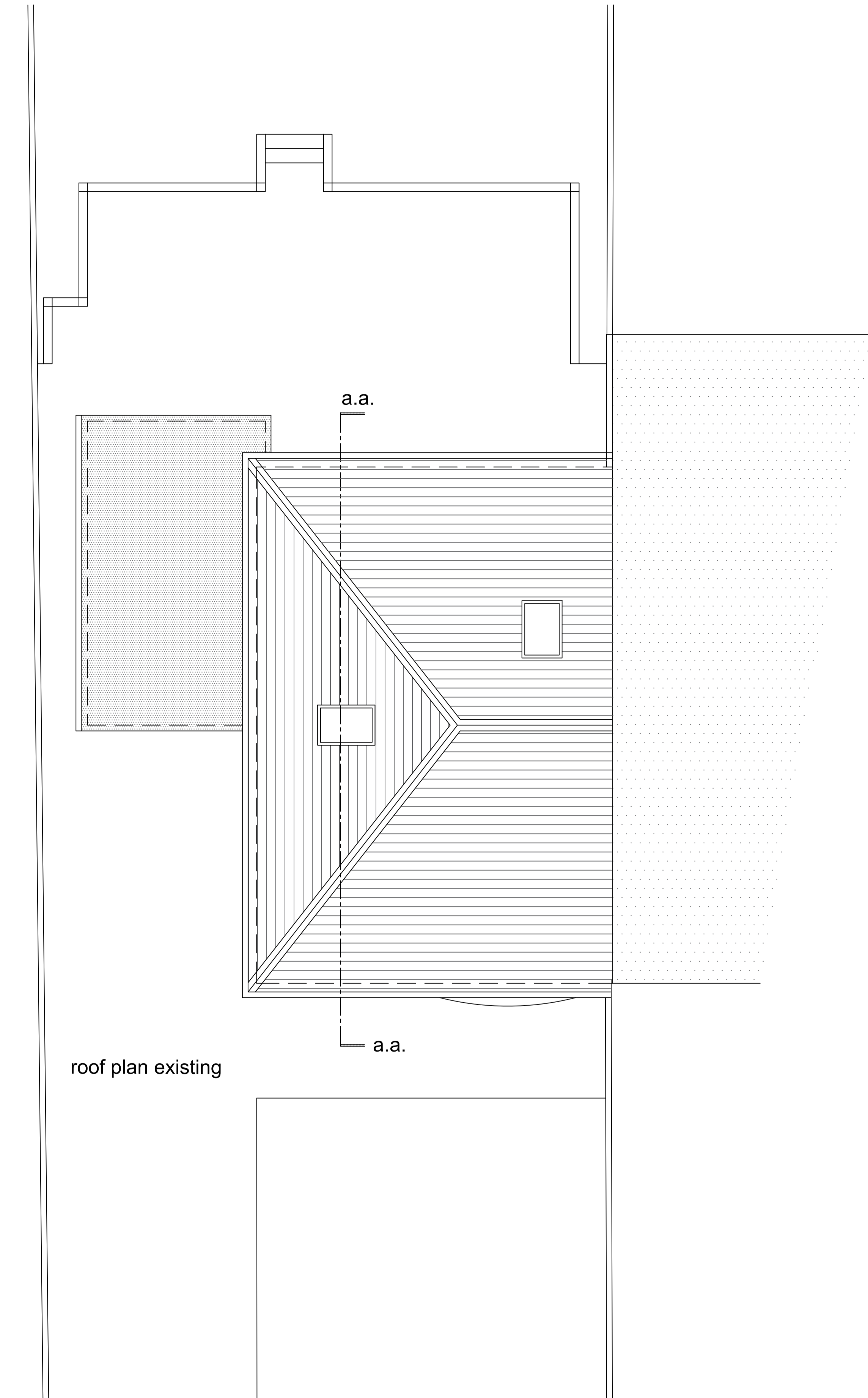

roof plan existing

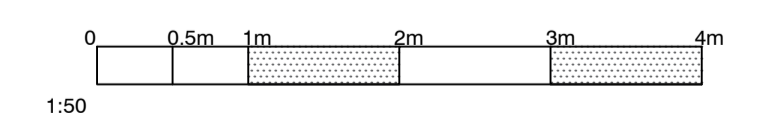

- note
- do not scale
 - check all dimensions on site prior to erection or fabrication and report any discrepancies to the architect immediately

notes;
-
-
-

rev	date	by	description

rev	date	by	description

rev	date	by	description

client	Mr Mrs Fettes Walters
project	House Extension 37 Morven Rd Bearsden, G61 3BY
drawing	Plans As Existing

project no.	2023 231
drawing no.	PL(01)01
scale	1:50
status	Planning
drawn	MM
date	Nov 2023

Ailteir-studio
architect
85 Iain Road, Bearsden, Glasgow, G61 4JA
tel: 0141 931 5293 mob: 07813 240 842
email: matthew@ailteir-studio.co.uk