

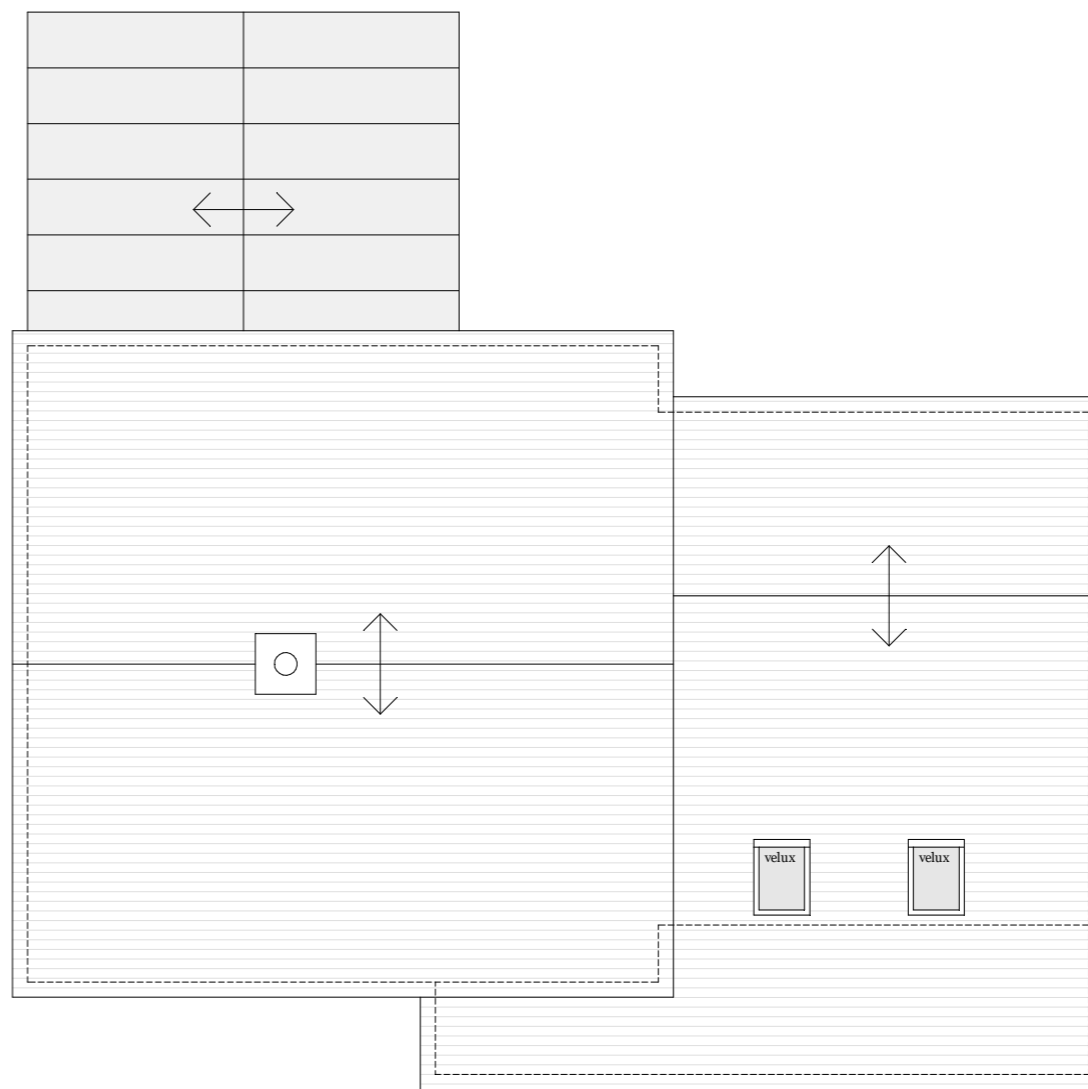

Existing First Floor Plan

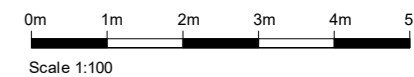

Existing Roof Plan



Rev description date by ch

Project
6 Fair View
 Alresford, SO24 9PR
 Scale Date Drawn
 1:100@A3 12/01/24 MH

Drawing Title
Existing First Floor Plan
Existing Roof Plan

Status
 Planning
 Drawing No. Rev
 23445 - P004 -



MJH Architects, 4 Rodswood, Alton, Hants, GU342LD
 T:01420 544501 www.mjharchitects.co.uk

Notes
 This drawing is © copyright of MJH Architects.
 This drawing is to be read in conjunction with all consultant's drawing, details and specification.
 All dimensions to be checked on site prior to commencement of building work.
 Scale for planning purposes only.
 Any discrepancies to be reported to the architect prior to implementation.