

MATERIALS (all materials to L.A approval)	
Walls	- Render to match existing. - Brickwork to match existing.
Roof	- Double roman profile tiles.
Windows	- UPVC double glazed.
Doors	- UPVC double glazed.

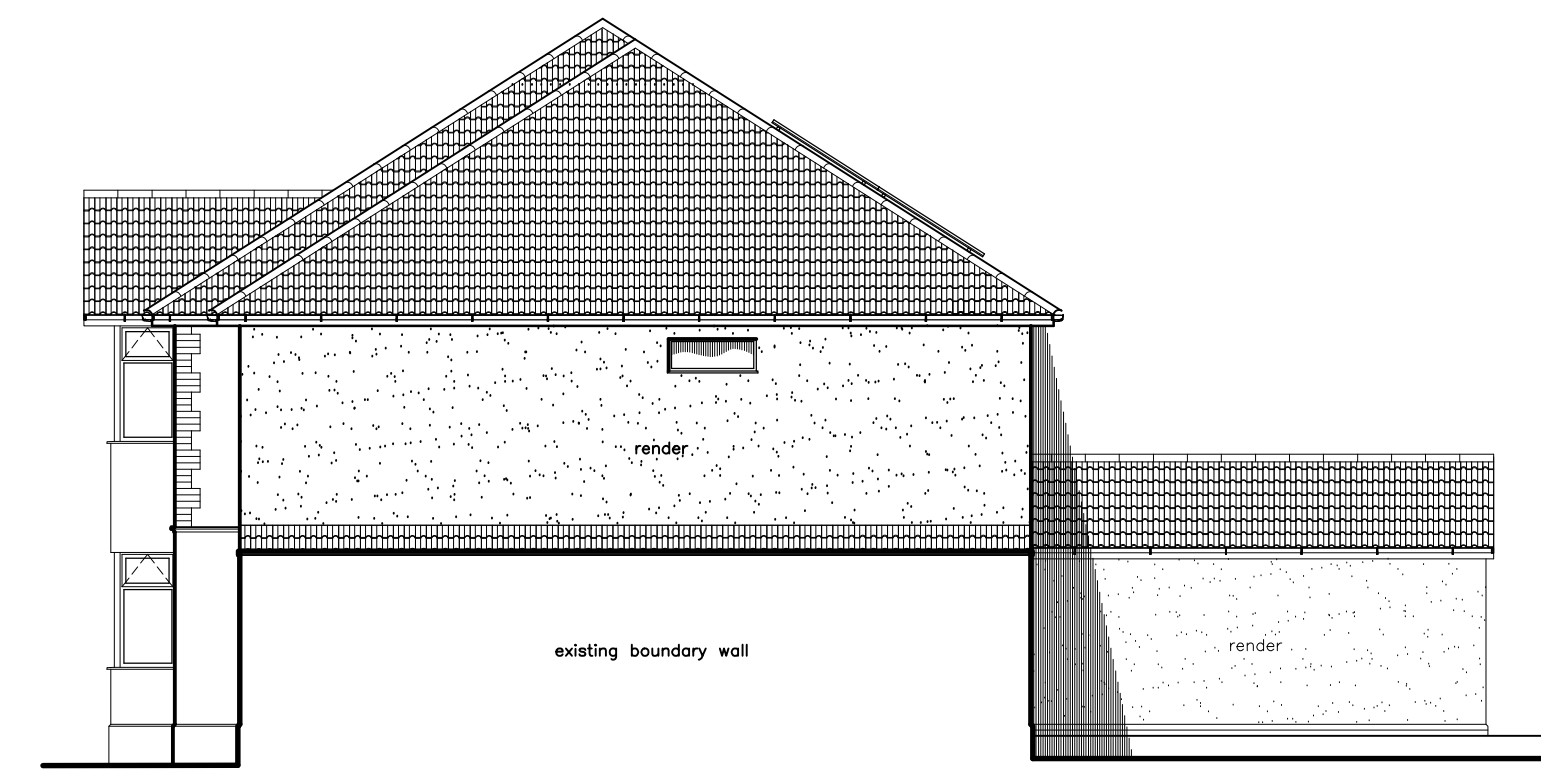

proposed front elevation 1:100



proposed side elevation 1:100



proposed rear elevation 1:100

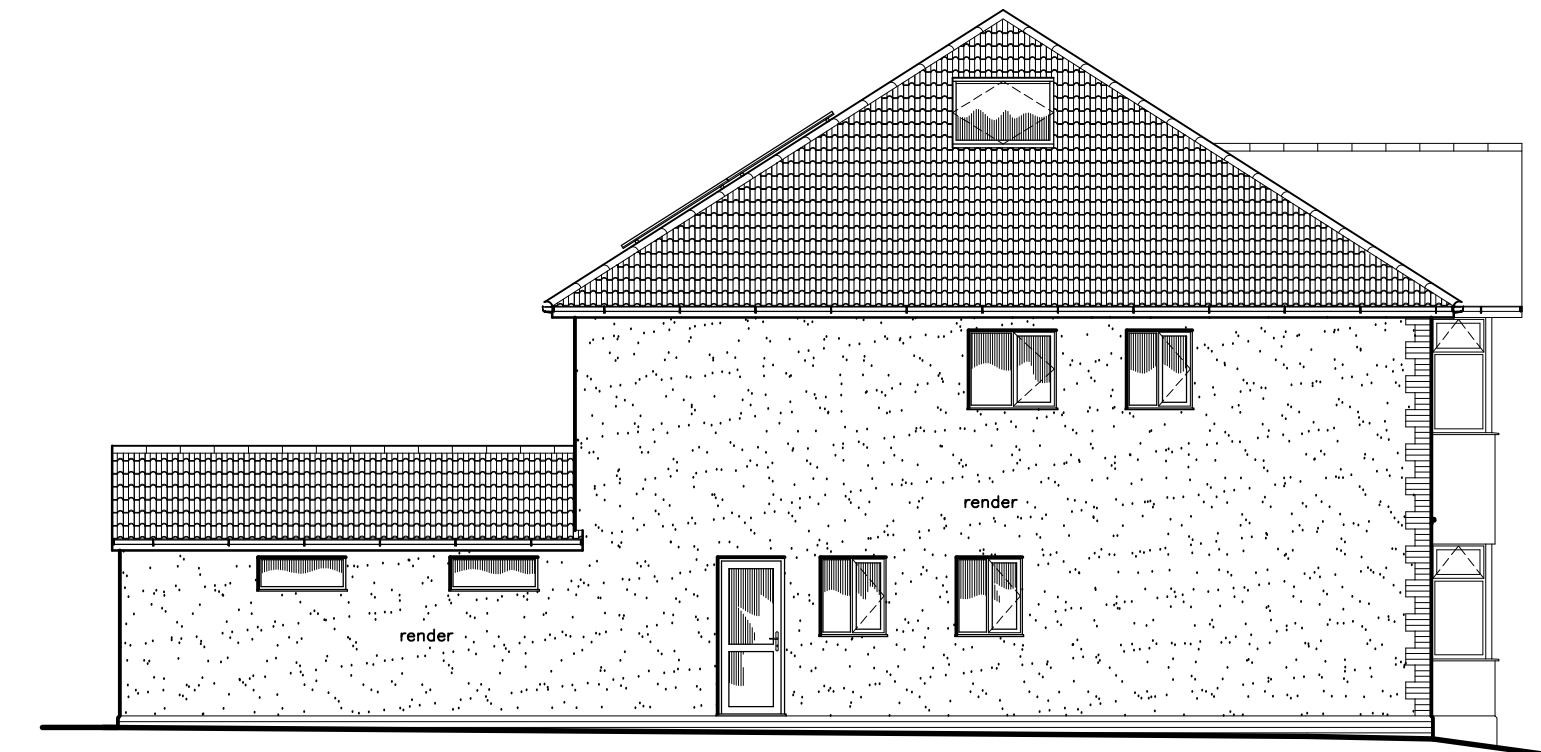

proposed side elevation 1:100

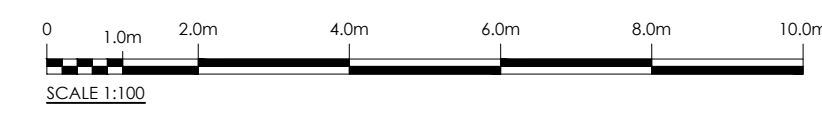

IMPORTANT : THIS DRAWING IS NOT TO BE USED FOR CONSTRUCTION UNLESS SIGNED AND STAMPED SITE ISSUE.

NOTES

1. The Contractor is to check and verify all building and site dimensions, levels, services and sewer invert levels at connection points before work commences.
2. Use only figured dimensions and any discrepancies to be reported immediately to the Consultants.
3. This drawing must be read with and checked against any structural or other specialist drawings.
4. The Contractor is to comply in all respects with the current Building Regulations and relevant British Standards / Codes of Practice whether specifically stated on this drawing or not.
5. Use of this drawing does not absolve the client from his responsibilities under Health and Safety, Construction (Design and Management) Regulations 2007.

Solar Photovoltaic (PV) Panels

PV panels are 1720x1100mm and 400W each.
8 panels = 3.2KW

Panels are to be mounted on the roof of the rear (south facing) elevation for optimal gain of the sunlight.

They will be mounted via roof anchors provided in the fixing kit.

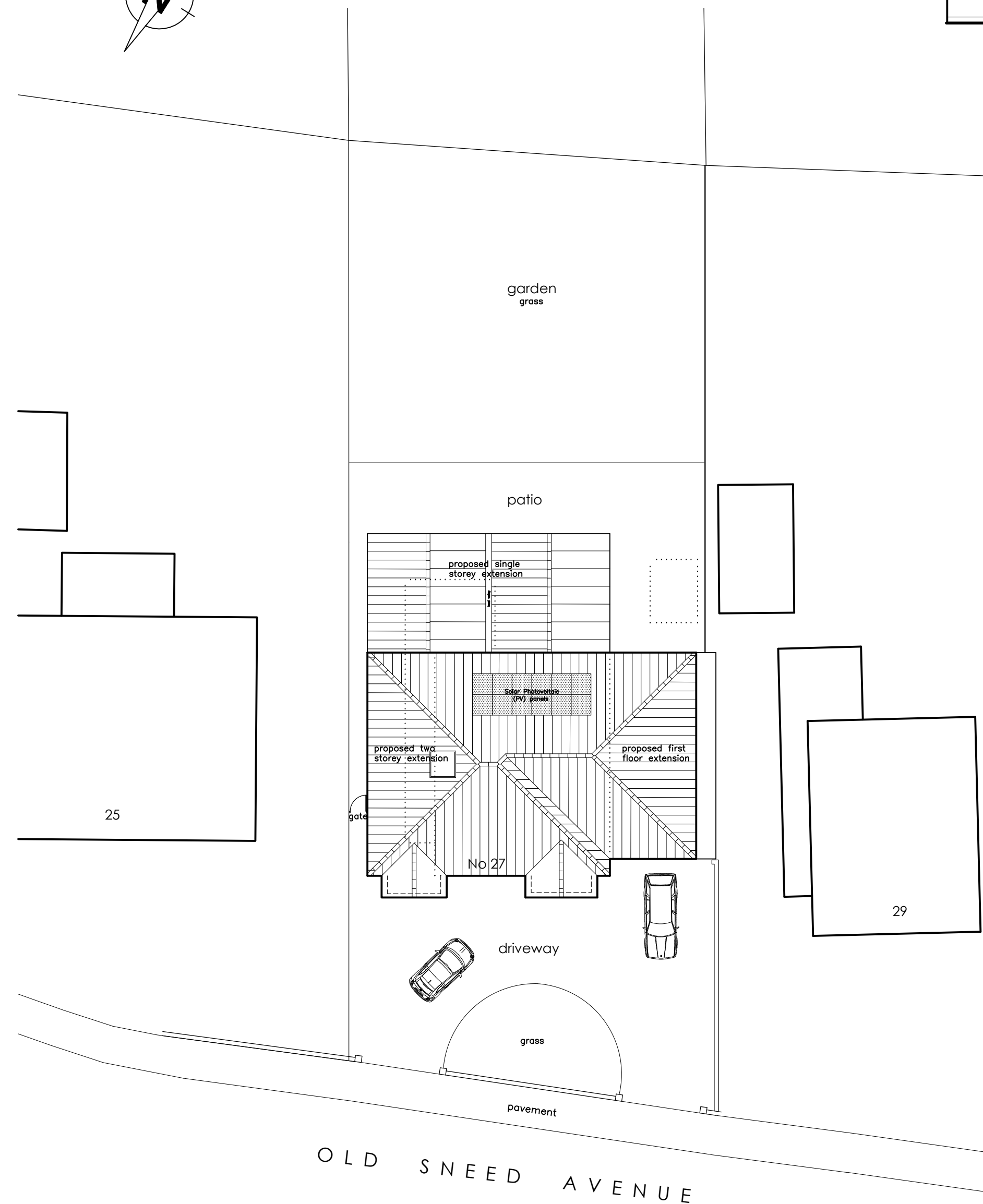
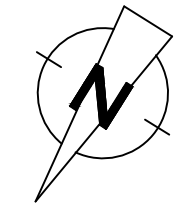
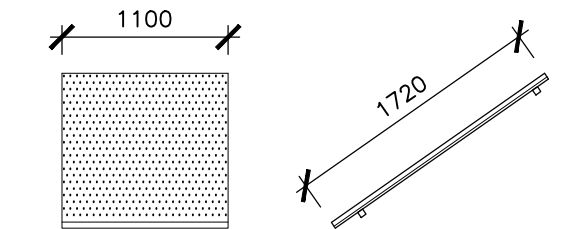

proposed site plan 1:200

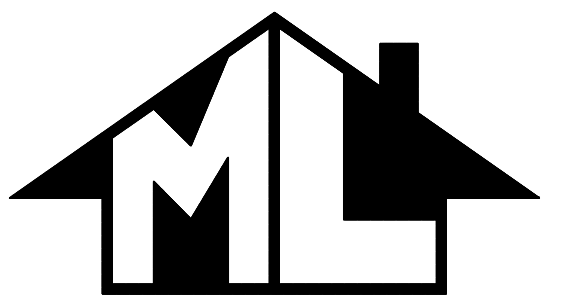
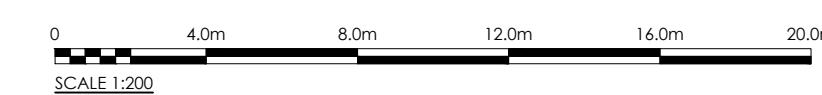

Planning & Design

M.L. Planning & Design
24A Dursley Road, Shirehampton
Bristol, BS11 9XB
Tel: 0117 9823929
EMAIL: m_lawford@hotmail.com

CLIENT

Paul and Giovanna McGurrell
27 Old Sneed Avenue
Stoke Bishop
Bristol
BS9 1SD

PROJECT

Proposed Extensions and Alterations to:
27 Old Sneed Avenue
Stoke Bishop
Bristol, BS9 1SD
Proposed Site Plan and Elevations

SCALE	DATE
1:100 1:200 @ A1	JANUARY 2024
Drawing No : 23/033	SHEET 05
	REVISION

This drawing is copyright © of M. L. Planning & Design and must not be reproduced in whole or in part without written permission.